

# PRONÓSTICO DE CAUDALES DE LOS RÍOS DE LA PROV. DE MENDOZA

Temporada 22 | 23



**IRRIGACIÓN**  
*Agua que da vida*

# Clasificación Hidrológica por Índices Climáticos

Organización Meteorológica Mundial		
INDICE DE CAUDALES ESTANDAR ( ICE )		
Código	Límites	Clasificación
	$2.0 < ICE$	EXTREMADAMENTE ABUNDANTE
	$1.5 \leq ICE < 2.0$	MUY ABUNDANTE
	$1.0 \leq ICE < 1.5$	MODERADAMENTE ABUNDANTE
	$-1.0 \leq ICE < 1.0$	PRÓXIMO A LO NORMAL
	$-1.5 \leq ICE < -1.0$	SEQUÍA MODERADA
	$-2.0 \leq ICE < -1.5$	SEQUÍA SEVERA
	$ICE < -2.0$	SEQUÍA EXTREMA



Departamento General de Irrigación		
INDICE DE DERRAMES ESTANDAR ( IDE )		
Límites	Clasificación	Código
$2.0 \leq IDE$	EXTREMADAMENTE ABUNDANTE	
$1.5 \leq IDE < 2.0$	MUY ABUNDANTE	
$1.0 \leq IDE < 1.5$	MODERADAMENTE ABUNDANTE	
$0.3 \leq IDE < 1.0$	HÚMEDO	
$-0.3 \leq IDE < 0.3$	NORMAL	
$-1.0 < IDE \leq -0.3$	POBRE	
$-1.5 < IDE \leq -1.0$	SEQUÍA MODERADA	
$-2.0 < IDE \leq -1.5$	SEQUÍA SEVERA	
$IDE \leq -2.0$	SEQUÍA EXTREMA	

# SITUACIÓN HÍDRICA

Cuenca río Grande

**IRRIGACIÓN**

*Agua que da vida*

## RÍO GRANDE - ESTACIÓN DE AFORO LA GOTERA - LAT.: 35° 52' - LON.: 69° 53'

MES	PRONOSTICO	REAL	DIFERENCIA
Oct/21	57.9 m <sup>3</sup> /s 155.0 hm <sup>3</sup>	82.3 m <sup>3</sup> /s 220.4 hm <sup>3</sup>	-65.4 hm <sup>3</sup>
Nov/21	86.0 m <sup>3</sup> /s 223.0 hm <sup>3</sup>	101.1 m <sup>3</sup> /s 262.1 hm <sup>3</sup>	-39.1 hm <sup>3</sup>
Dic/21	52.6 m <sup>3</sup> /s 141.0 hm <sup>3</sup>	57.9 m <sup>3</sup> /s 155.1 hm <sup>3</sup>	-14.1 hm <sup>3</sup>
Ene/22	40.3 m <sup>3</sup> /s 108.0 hm <sup>3</sup>	37.7 m <sup>3</sup> /s 100.9 hm <sup>3</sup>	7.1 hm <sup>3</sup>
Feb/22	34.3 m <sup>3</sup> /s 83.0 hm <sup>3</sup>	29.4 m <sup>3</sup> /s 71.2 hm <sup>3</sup>	11.8 hm <sup>3</sup>
Mar/22	28.7 m <sup>3</sup> /s 77.0 hm <sup>3</sup>	24.4 m <sup>3</sup> /s 65.5 hm <sup>3</sup>	11.5 hm <sup>3</sup>
Abr/22	24.7 m <sup>3</sup> /s 64.0 hm <sup>3</sup>	23.6 m <sup>3</sup> /s 61.2 hm <sup>3</sup>	2.8 hm <sup>3</sup>
May/22	23.9 m <sup>3</sup> /s 64.0 hm <sup>3</sup>	27.5 m <sup>3</sup> /s 73.8 hm <sup>3</sup>	-9.8 hm <sup>3</sup>
Jun/22	25.8 m <sup>3</sup> /s 67.0 hm <sup>3</sup>	23.5 m <sup>3</sup> /s 60.8 hm <sup>3</sup>	6.2 hm <sup>3</sup>
Jul/22	32.1 m <sup>3</sup> /s 86.0 hm <sup>3</sup>	23.5 m <sup>3</sup> /s 63.0 hm <sup>3</sup>	23.0 hm <sup>3</sup>
Ago/22	35.1 m <sup>3</sup> /s 94.0 hm <sup>3</sup>	25.4 m <sup>3</sup> /s 67.9 hm <sup>3</sup>	26.1 hm <sup>3</sup>
Sep/22	49.4 m <sup>3</sup> /s 128.0 hm <sup>3</sup>	35.1 m <sup>3</sup> /s 90.9 hm <sup>3</sup>	37.1 hm <sup>3</sup>

Derrame Pronosticado = 1290 hm<sup>3</sup>

Sequía Extrema

Derrame Real = 1293 hm<sup>3</sup>

Sequía Extrema

## Cuenca del Río Grande

### Evaluación Pronóstico 21/22

PRONOSTICO 21/22

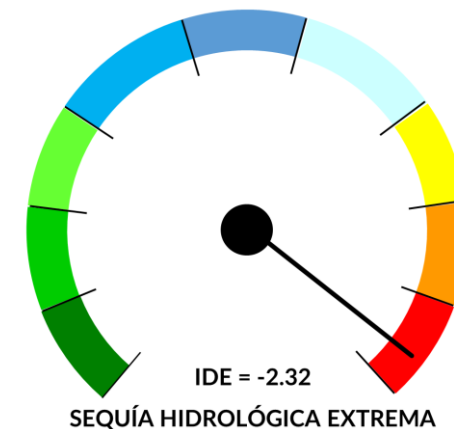

REAL 21/22

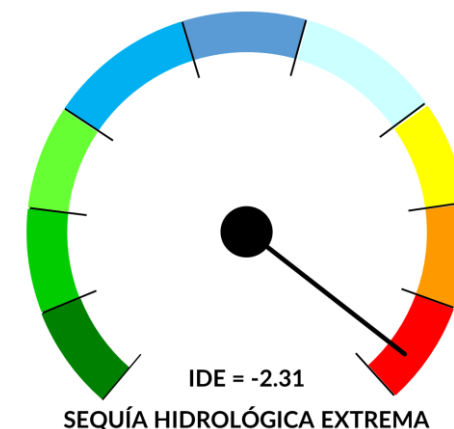

# Cuenca del Río Grande

## Evaluación Pronóstico 21/22

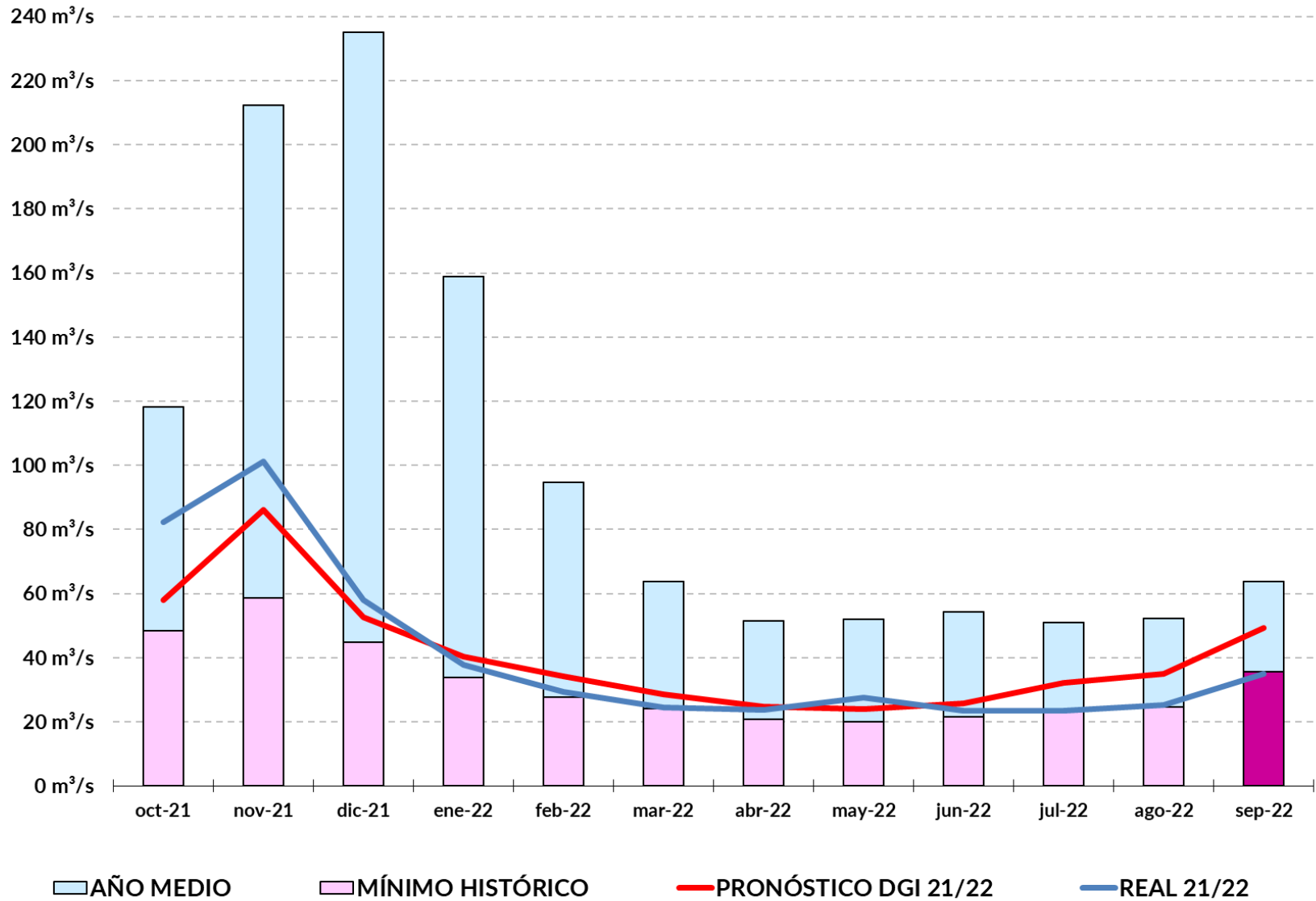

PRONOSTICO 21/22

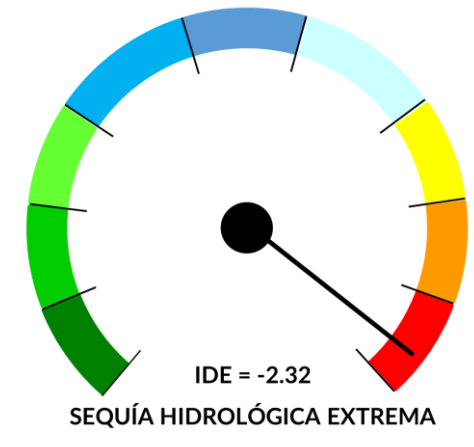

REAL 21/22

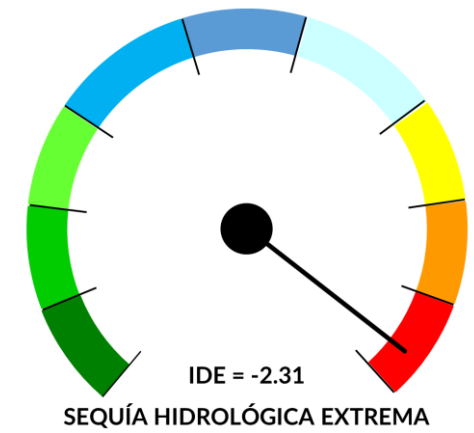



**Cuenca del Río Grande**  
**Est. Nivométrica Valle Hermoso**

## Est. Nivométrica Valle Hermoso - Cuenca del Río Grande

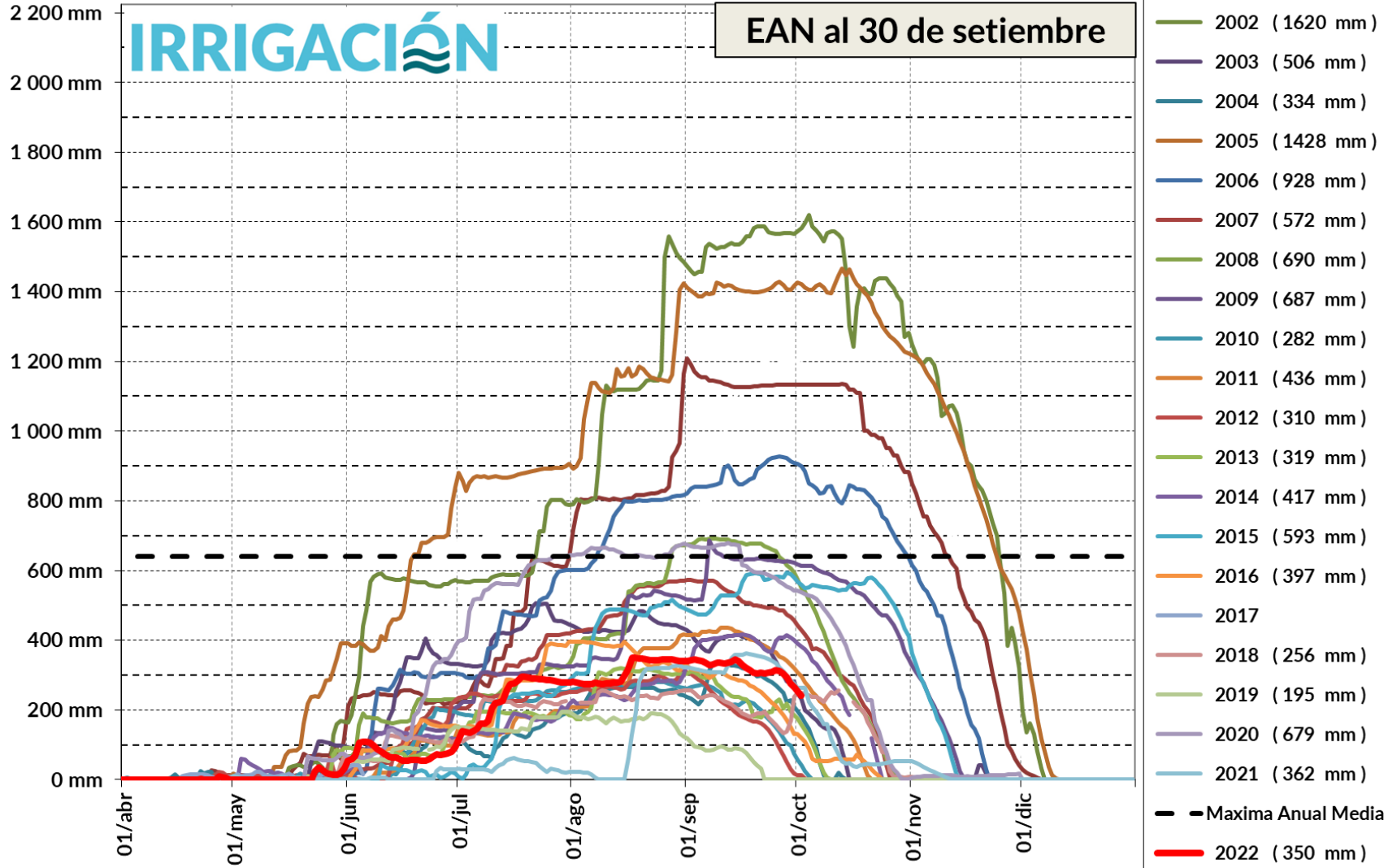

## Cuenca del Río Grande

### Nevadas Invierno 2022

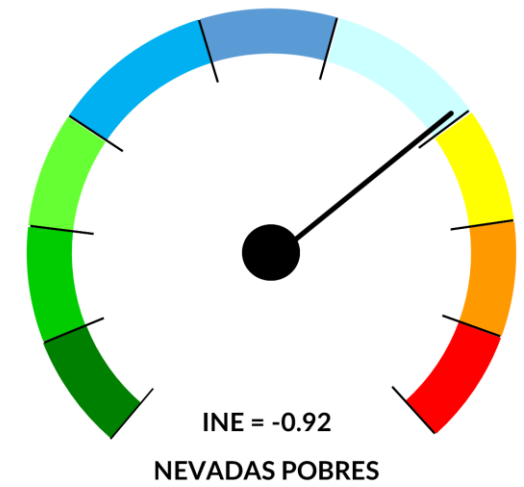

## Est. Nivométrica Valle Hermoso - Cuenca del Río Grande

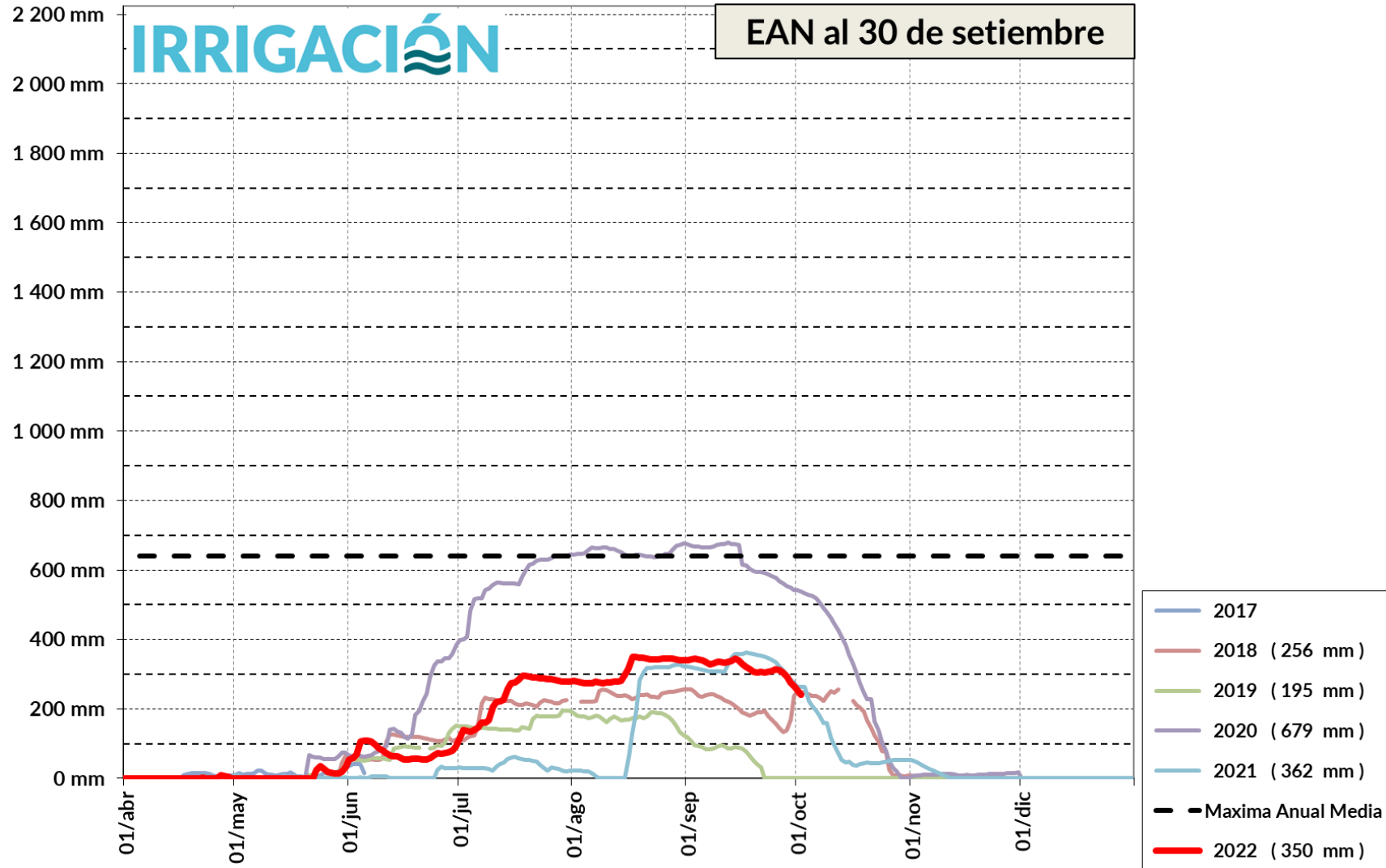

## Cuenca del Río Grande

### Nevadas Invierno 2022

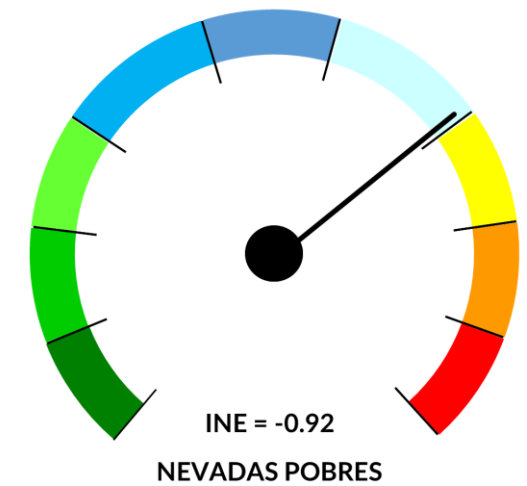

**Cuenca del Río Grande**  
**Est. Nivométrica Pehuenche ( SlyPH )**



### Est. Nivométrica Pehuenche - Cuenca del Río Grande

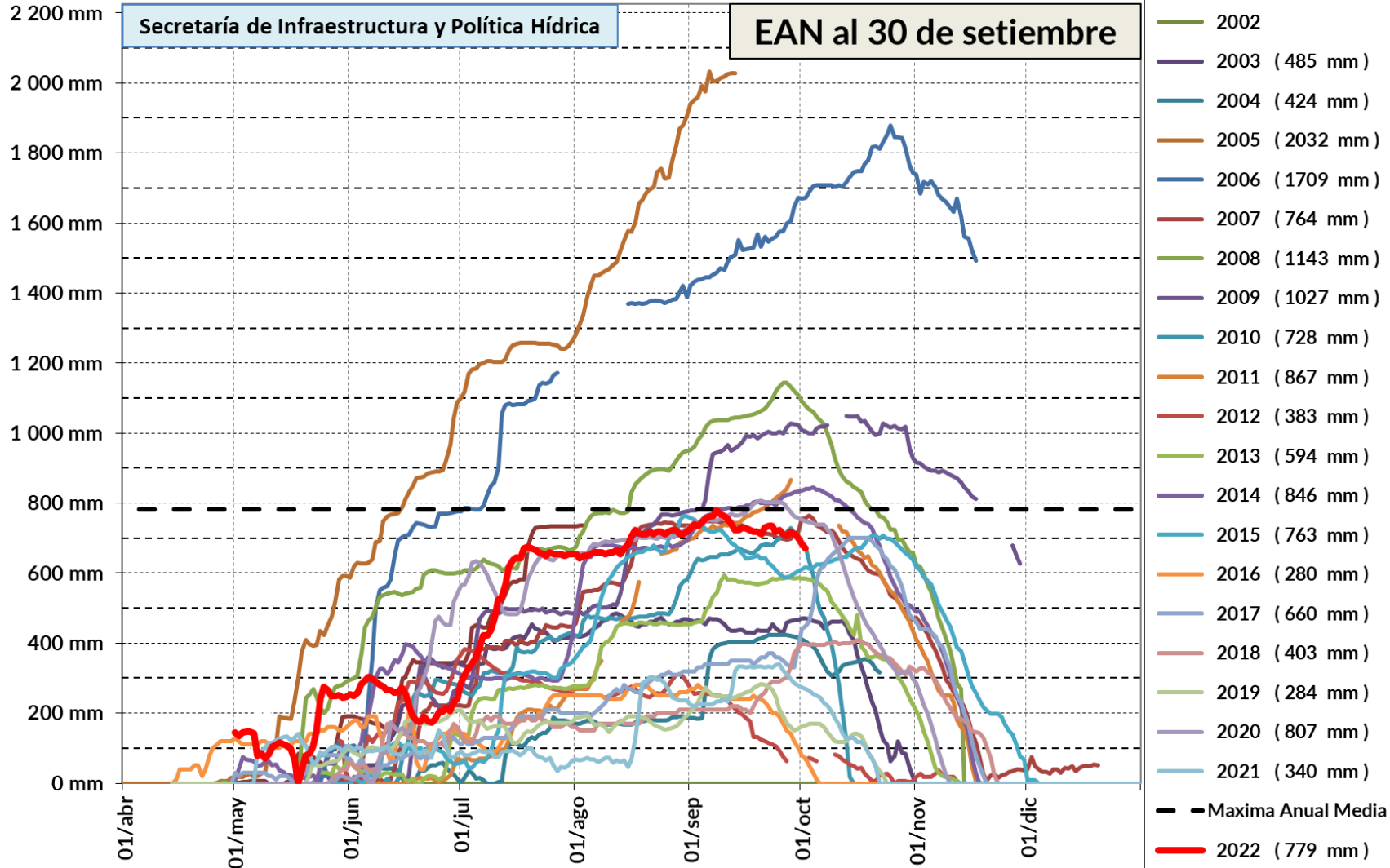

### Cuenca del Río Grande

#### Nevadas Invierno 2022

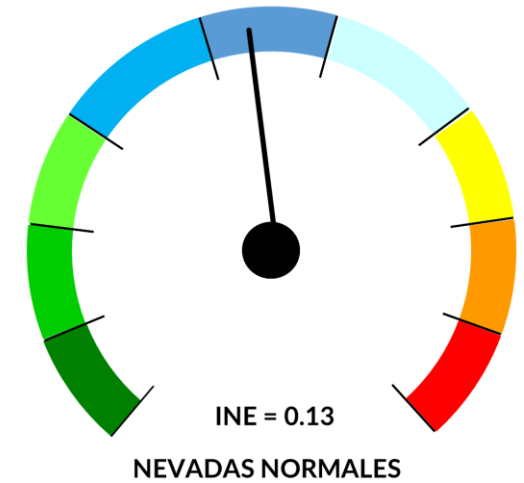

### Est. Nivométrica Pehuenche - Cuenca del Río Grande

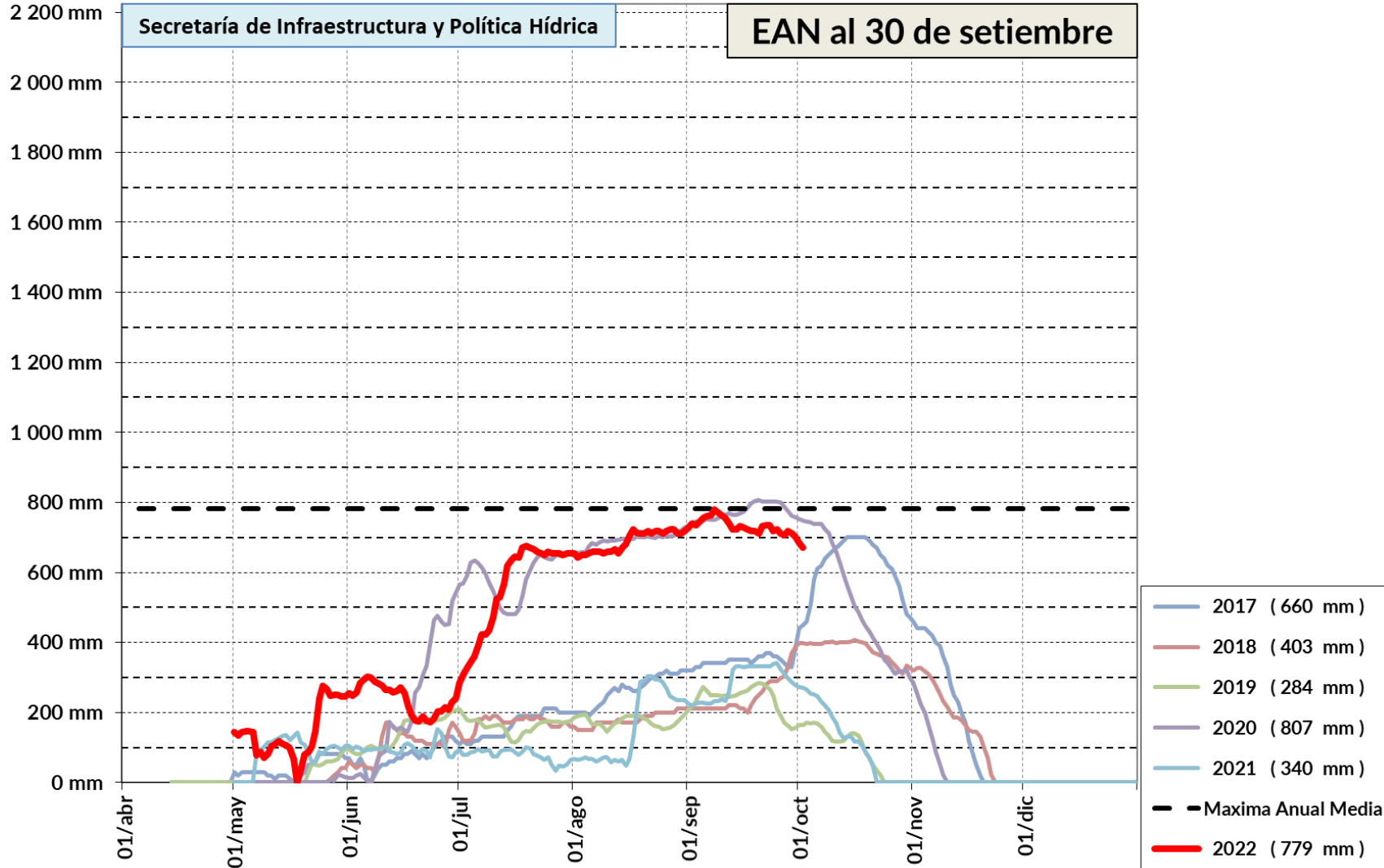

### Cuenca del Río Grande

Nevadas Invierno 2022

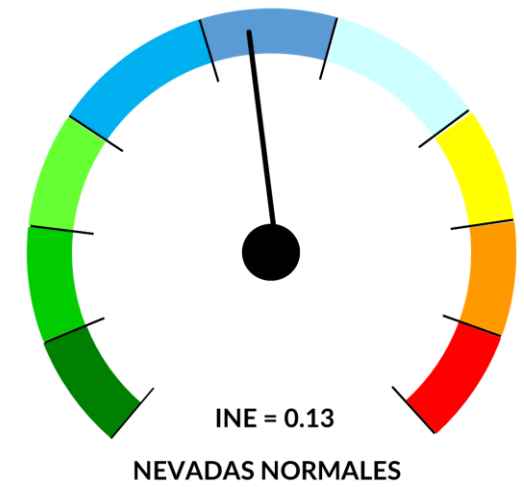

RÍO GRANDE - ESTACIÓN DE AFORO LA GOTERA - LAT.: 35° 52' - LON.: 69° 53'

Cuenca del Río Grande

MES	PRONOSTICO	MEDIA HISTÓRICA
Oct/22	58.6 m <sup>3</sup> /s 157.0 hm <sup>3</sup>	117.6 m <sup>3</sup> /s 314.9 hm <sup>3</sup>
Nov/22	96.5 m <sup>3</sup> /s 250.0 hm <sup>3</sup>	210.2 m <sup>3</sup> /s 544.7 hm <sup>3</sup>
Dic/22	76.2 m <sup>3</sup> /s 204.0 hm <sup>3</sup>	231.5 m <sup>3</sup> /s 620.1 hm <sup>3</sup>
Ene/23	48.5 m <sup>3</sup> /s 130.0 hm <sup>3</sup>	156.5 m <sup>3</sup> /s 419.1 hm <sup>3</sup>
Feb/23	35.1 m <sup>3</sup> /s 85.0 hm <sup>3</sup>	93.5 m <sup>3</sup> /s 228.0 hm <sup>3</sup>
Mar/23	27.3 m <sup>3</sup> /s 73.0 hm <sup>3</sup>	62.9 m <sup>3</sup> /s 168.5 hm <sup>3</sup>
Abr/23	24.7 m <sup>3</sup> /s 64.0 hm <sup>3</sup>	50.9 m <sup>3</sup> /s 131.9 hm <sup>3</sup>
May/23	26.1 m <sup>3</sup> /s 70.0 hm <sup>3</sup>	51.5 m <sup>3</sup> /s 138.0 hm <sup>3</sup>
Jun/23	25.1 m <sup>3</sup> /s 65.0 hm <sup>3</sup>	53.8 m <sup>3</sup> /s 139.3 hm <sup>3</sup>
Jul/23	24.3 m <sup>3</sup> /s 65.0 hm <sup>3</sup>	50.4 m <sup>3</sup> /s 135.1 hm <sup>3</sup>
Ago/23	27.3 m <sup>3</sup> /s 73.0 hm <sup>3</sup>	51.7 m <sup>3</sup> /s 138.4 hm <sup>3</sup>
Sep/23	36.3 m <sup>3</sup> /s 94.0 hm <sup>3</sup>	63.2 m <sup>3</sup> /s 163.8 hm <sup>3</sup>

Pronóstico de Ecurrimientos Temporada 2022/2023

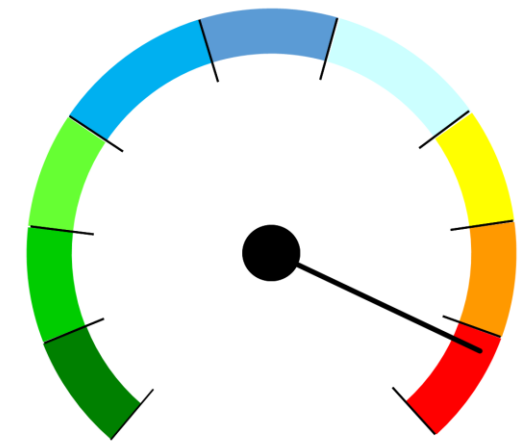

SEQUÍA HIDROLÓGICA EXTREMA

Derrame Medio = 3183 hm<sup>3</sup>

Módulo = 100.8 m<sup>3</sup>/s

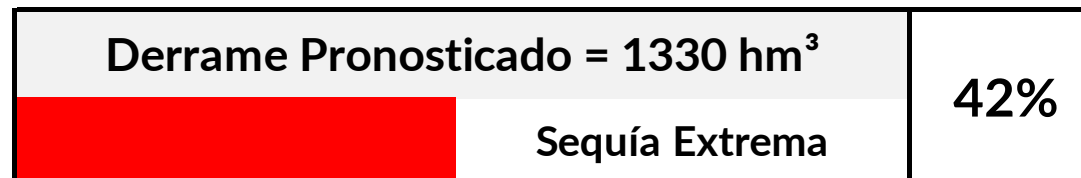

## Cuenca del Río Grande

Pronóstico de  
Escurrecimientos  
Temporada 2022/2023

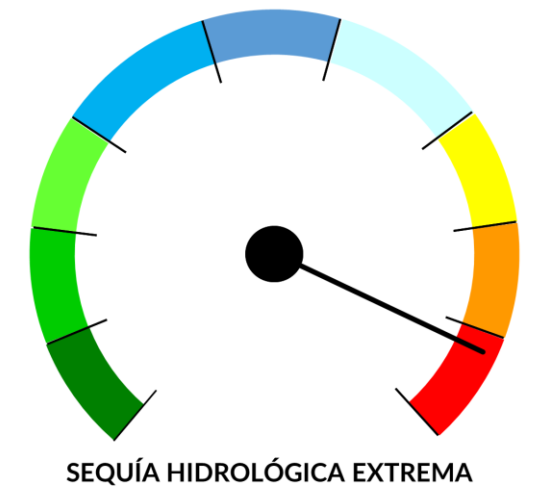
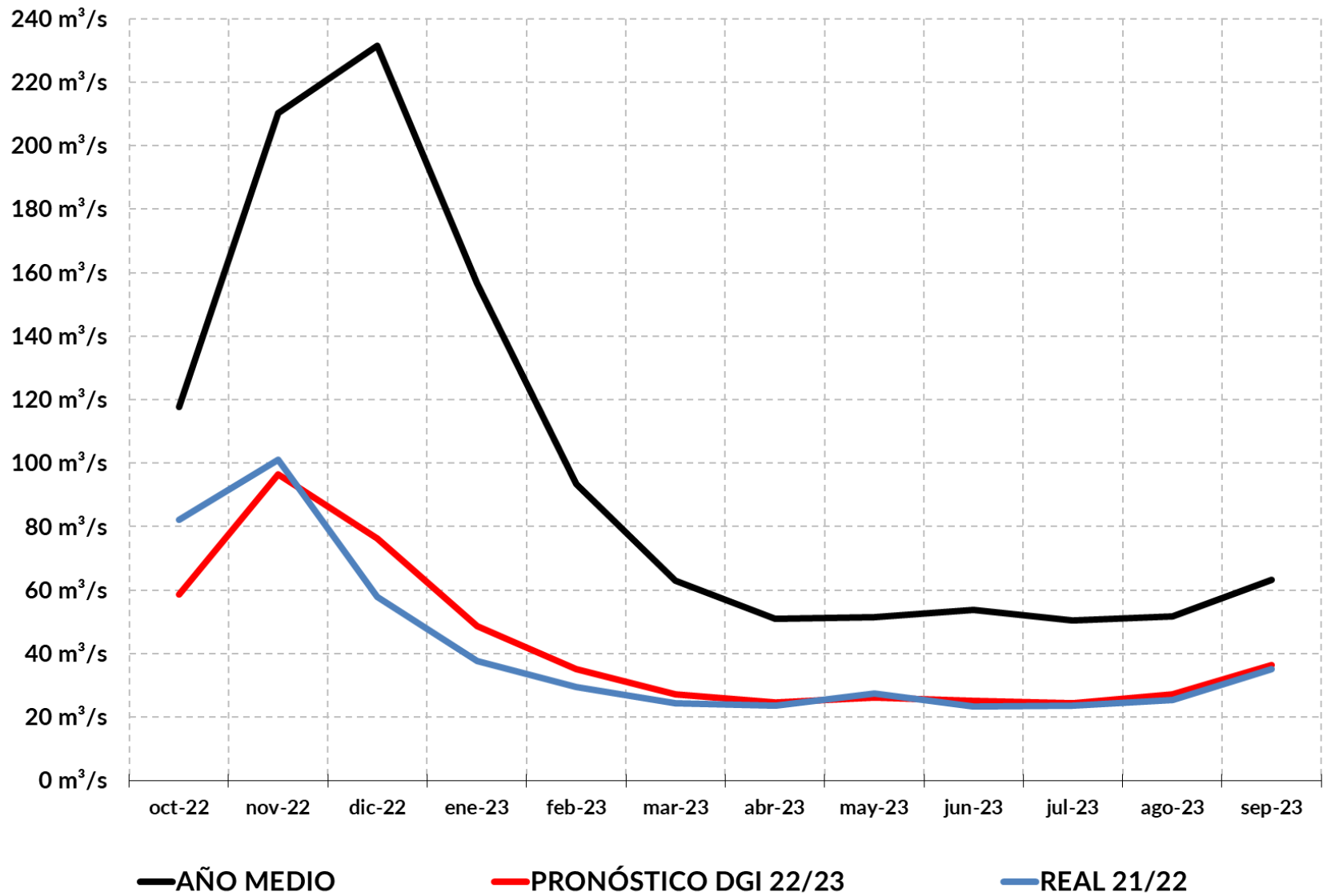

# SITUACIÓN HÍDRICA

Cuenca río Malargüe

**IRRIGACIÓN**

*Agua que da vida*

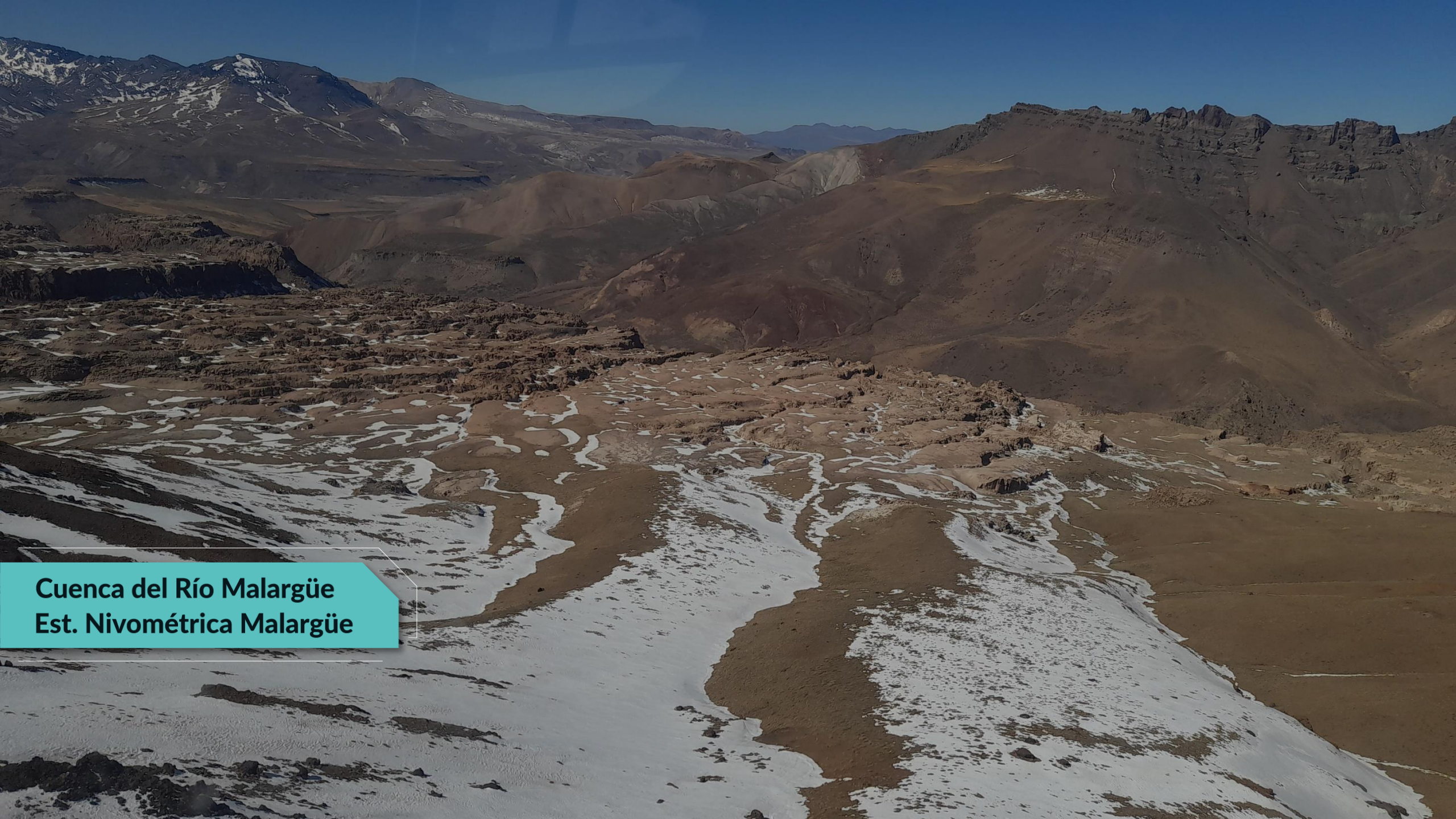

**Cuenca del Río Malargüe**  
**Est. Nivométrica Malargüe**

# Cuenca del Río Malargüe

Estación Nivométrica  
Malargüe

## Est. Nivométrica Malargüe - Cuenca del Río Malargüe

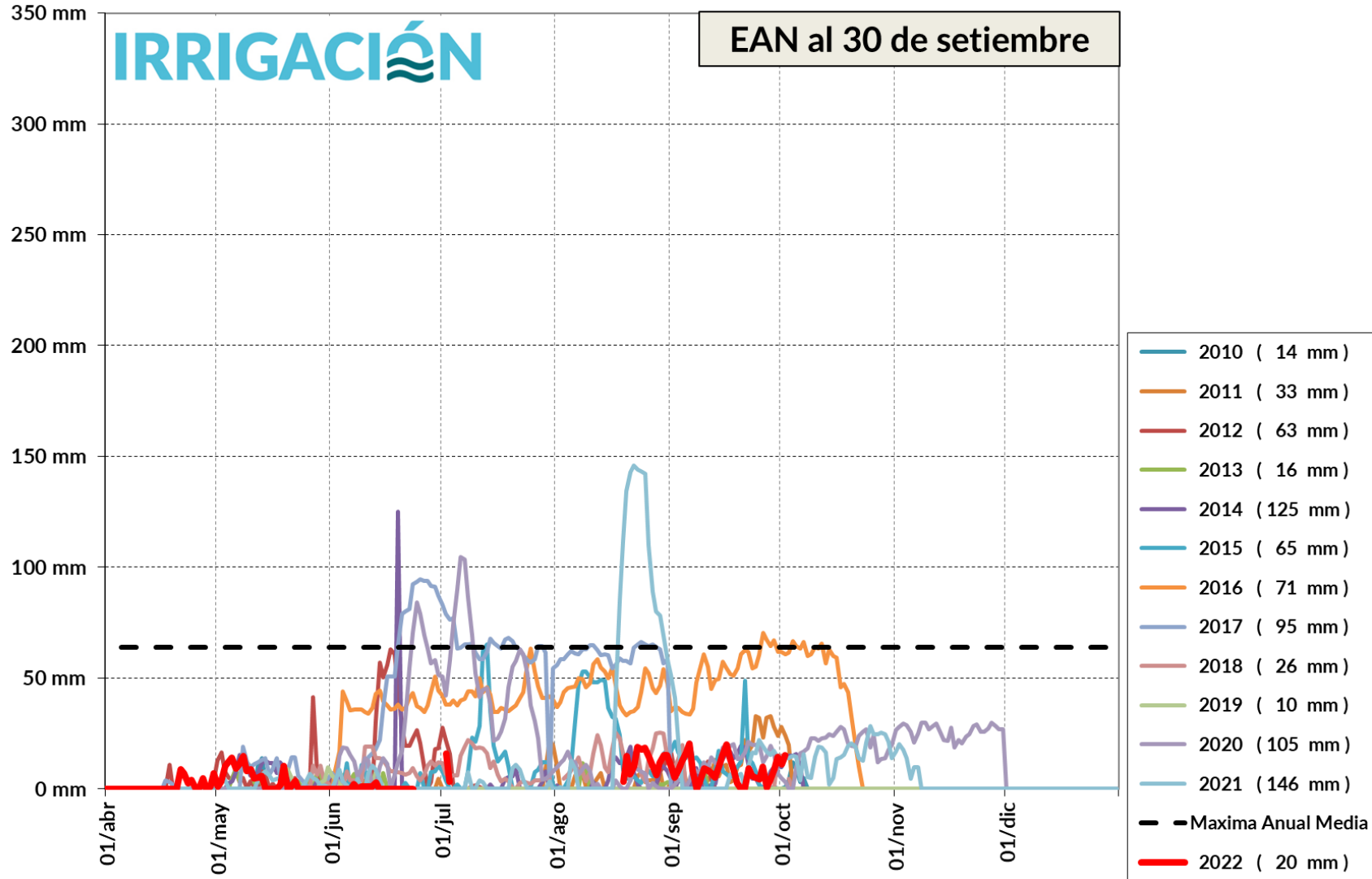

# Cuenca del Río Malargüe

Estación Nivométrica  
Malargüe

## Est. Nivométrica Malargüe - Cuenca del Río Malargüe

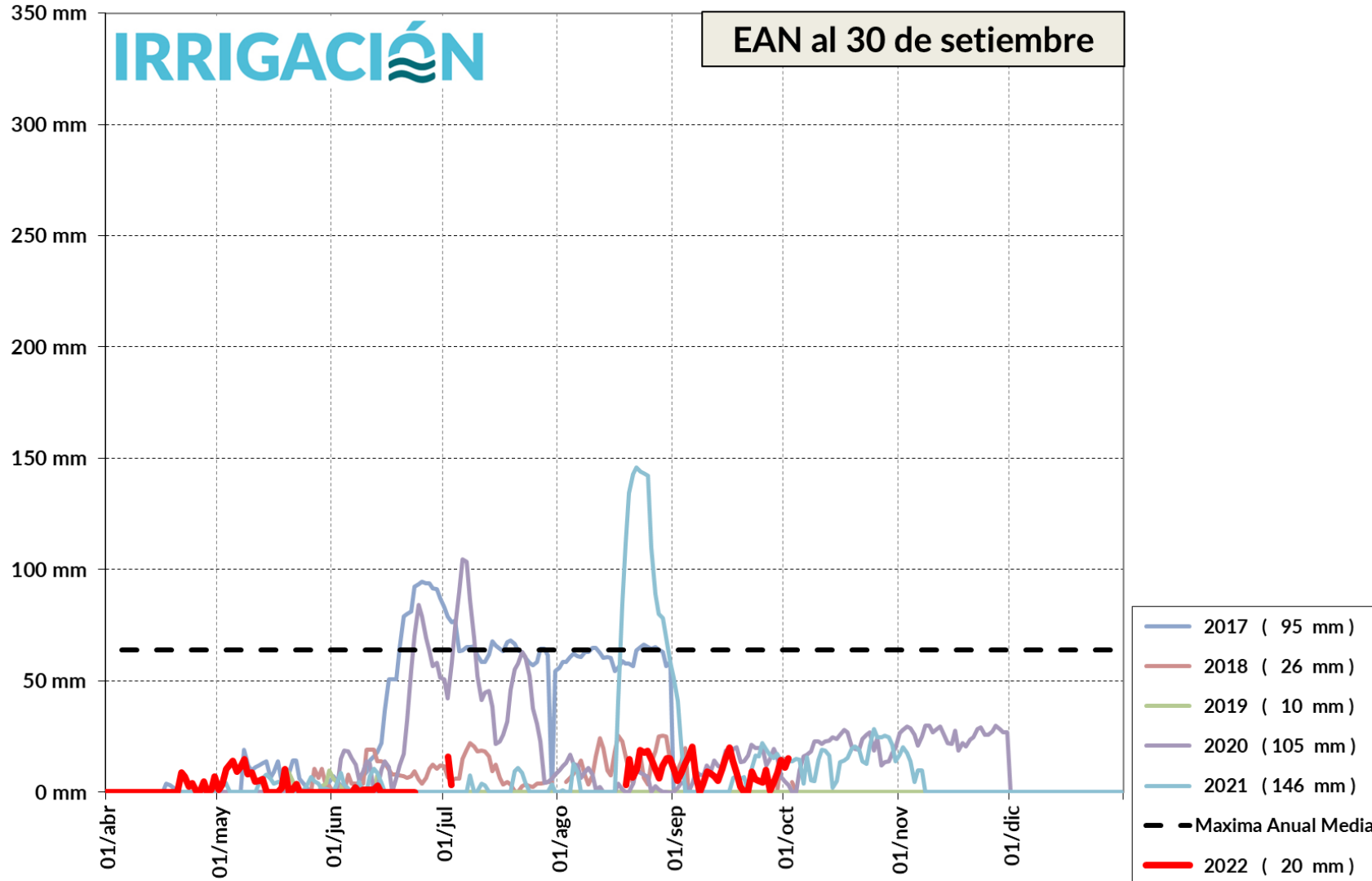

ESTACIÓN DE AFORO LA BARDA - LAT.: 35° 33' - LON.: 69° 40'

MES	PRONOSTICO		MEDIA HISTÓRICA	
Oct/22	5.2 m <sup>3</sup> /s	14.0 hm <sup>3</sup>	11.1 m <sup>3</sup> /s	29.6 hm <sup>3</sup>
Nov/22	6.6 m <sup>3</sup> /s	17.0 hm <sup>3</sup>	15.5 m <sup>3</sup> /s	40.1 hm <sup>3</sup>
Dic/22	5.6 m <sup>3</sup> /s	15.0 hm <sup>3</sup>	14.9 m <sup>3</sup> /s	40.0 hm <sup>3</sup>
Ene/23	4.1 m <sup>3</sup> /s	11.0 hm <sup>3</sup>	12.0 m <sup>3</sup> /s	32.0 hm <sup>3</sup>
Feb/23	3.3 m <sup>3</sup> /s	8.0 hm <sup>3</sup>	8.5 m <sup>3</sup> /s	20.6 hm <sup>3</sup>
Mar/23	3.0 m <sup>3</sup> /s	8.0 hm <sup>3</sup>	6.5 m <sup>3</sup> /s	17.5 hm <sup>3</sup>
Abr/23	3.1 m <sup>3</sup> /s	8.0 hm <sup>3</sup>	6.4 m <sup>3</sup> /s	16.5 hm <sup>3</sup>
May/23	3.0 m <sup>3</sup> /s	8.0 hm <sup>3</sup>	6.8 m <sup>3</sup> /s	18.2 hm <sup>3</sup>
Jun/23	3.1 m <sup>3</sup> /s	8.0 hm <sup>3</sup>	6.7 m <sup>3</sup> /s	17.3 hm <sup>3</sup>
Jul/23	3.4 m <sup>3</sup> /s	9.0 hm <sup>3</sup>	6.9 m <sup>3</sup> /s	18.5 hm <sup>3</sup>
Ago/23	3.4 m <sup>3</sup> /s	9.0 hm <sup>3</sup>	7.8 m <sup>3</sup> /s	21.0 hm <sup>3</sup>
Sep/23	3.9 m <sup>3</sup> /s	10.0 hm <sup>3</sup>	8.0 m <sup>3</sup> /s	20.8 hm <sup>3</sup>

Cuenca del Río Malargüe

Pronóstico de  
Escurrecimientos  
Temporada 2022/2023

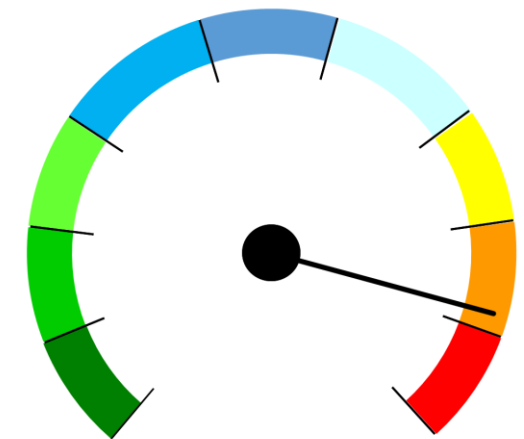

SEQUÍA HIDROLÓGICA SEVERA

Derrame Medio = 302 hm<sup>3</sup>

Módulo = 9.6 m<sup>3</sup>/s

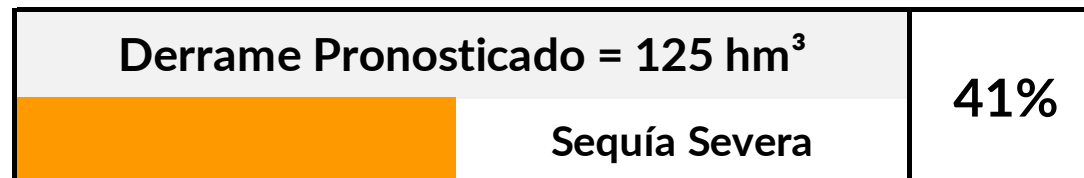

## Cuenca del Río Malargüe

Pronóstico de  
Escurrecimientos  
Temporada 2022/2023

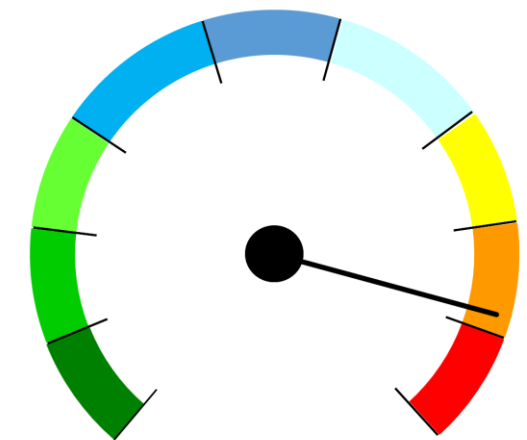
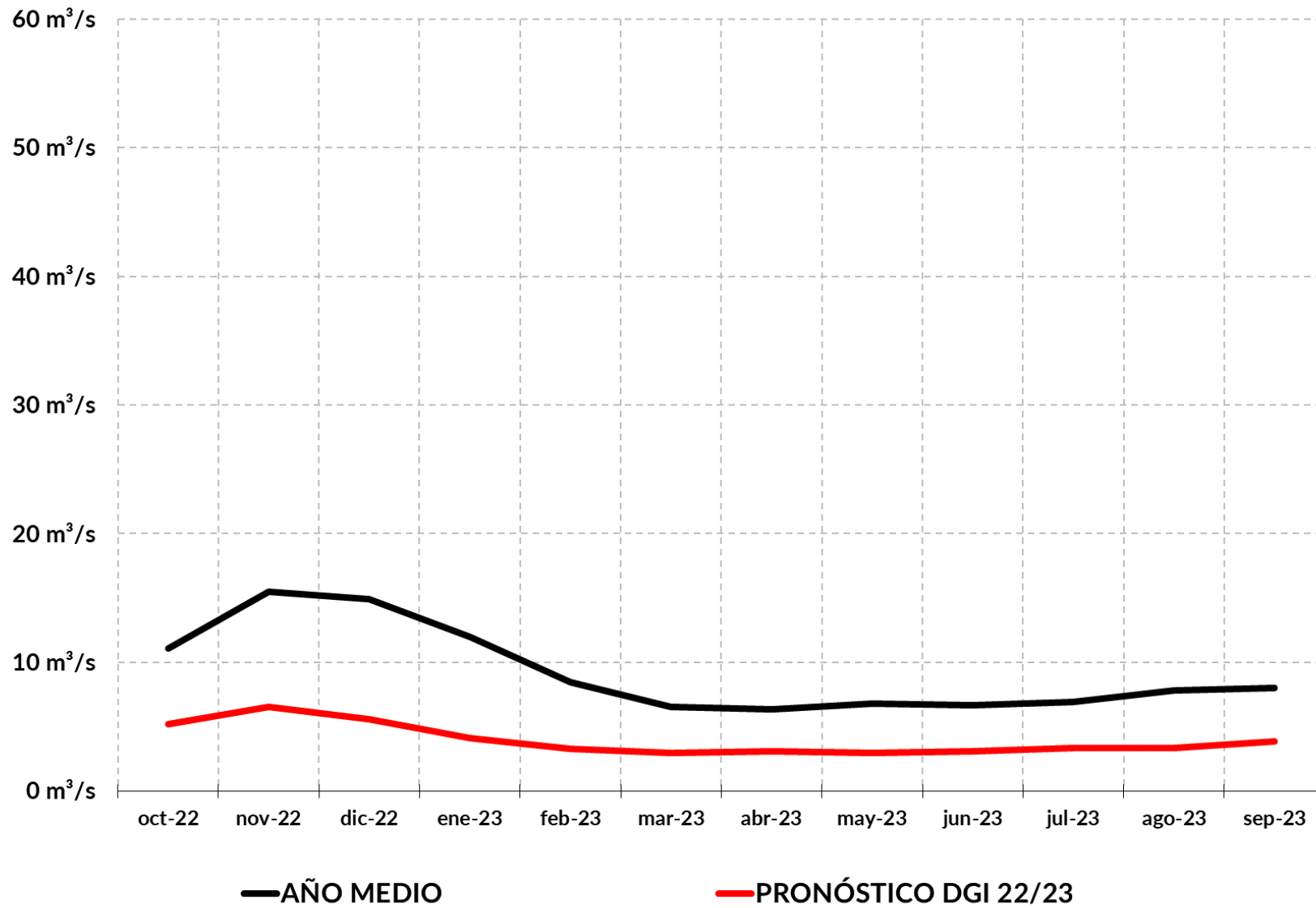

SEQUÍA HIDROLÓGICA SEVERA

# SITUACIÓN HÍDRICA

**Cuenca río Atuel**

**IRRIGACIÓN**

*Agua que da vida*

## Cuenca del Río Atuel

RÍO ATUEL - ESTACION DE AFORO LA ANGOSTURA - LAT.:32° 51' - LONG.: 69° 16'

MES	PRONOSTICO		REAL		DIFERENCIA
Oct/21	19.8 m <sup>3</sup> /s	53.0 hm <sup>3</sup>	19.0 m <sup>3</sup> /s	50.9 hm <sup>3</sup>	2.1 hm <sup>3</sup>
Nov/21	30.9 m <sup>3</sup> /s	80.0 hm <sup>3</sup>	26.0 m <sup>3</sup> /s	67.4 hm <sup>3</sup>	12.6 hm <sup>3</sup>
Dic/21	33.2 m <sup>3</sup> /s	89.0 hm <sup>3</sup>	26.2 m <sup>3</sup> /s	70.3 hm <sup>3</sup>	18.7 hm <sup>3</sup>
Ene/22	32.1 m <sup>3</sup> /s	86.0 hm <sup>3</sup>	24.6 m <sup>3</sup> /s	65.8 hm <sup>3</sup>	20.2 hm <sup>3</sup>
Feb/22	24.4 m <sup>3</sup> /s	59.0 hm <sup>3</sup>	21.2 m <sup>3</sup> /s	51.3 hm <sup>3</sup>	7.7 hm <sup>3</sup>
Mar/22	20.9 m <sup>3</sup> /s	56.0 hm <sup>3</sup>	15.6 m <sup>3</sup> /s	41.8 hm <sup>3</sup>	14.2 hm <sup>3</sup>
Abr/22	16.6 m <sup>3</sup> /s	43.0 hm <sup>3</sup>	14.6 m <sup>3</sup> /s	37.7 hm <sup>3</sup>	5.3 hm <sup>3</sup>
May/22	15.3 m <sup>3</sup> /s	41.0 hm <sup>3</sup>	15.9 m <sup>3</sup> /s	42.5 hm <sup>3</sup>	-1.5 hm <sup>3</sup>
Jun/22	14.7 m <sup>3</sup> /s	38.0 hm <sup>3</sup>	15.6 m <sup>3</sup> /s	40.5 hm <sup>3</sup>	-2.5 hm <sup>3</sup>
Jul/22	14.2 m <sup>3</sup> /s	38.0 hm <sup>3</sup>	13.2 m <sup>3</sup> /s	35.4 hm <sup>3</sup>	2.6 hm <sup>3</sup>
Ago/22	13.4 m <sup>3</sup> /s	36.0 hm <sup>3</sup>	14.1 m <sup>3</sup> /s	37.8 hm <sup>3</sup>	-1.8 hm <sup>3</sup>
Sep/22	15.8 m <sup>3</sup> /s	41.0 hm <sup>3</sup>	14.5 m <sup>3</sup> /s	37.7 hm <sup>3</sup>	3.3 hm <sup>3</sup>

Derrame Pronosticado = 660 hm<sup>3</sup>

Derrame Real = 579 hm<sup>3</sup>

Sequía Severa

Sequía Extrema

Evaluación Pronóstico 21/22

PRONOSTICO 21/22

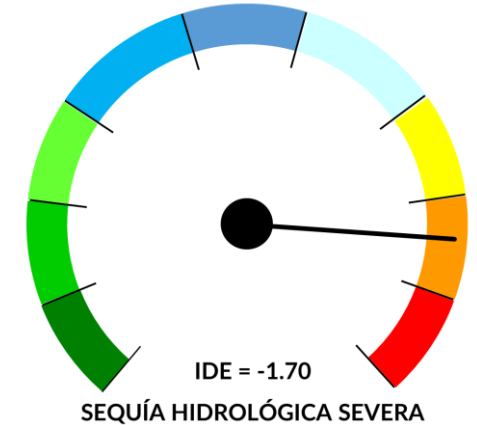

REAL 21/22

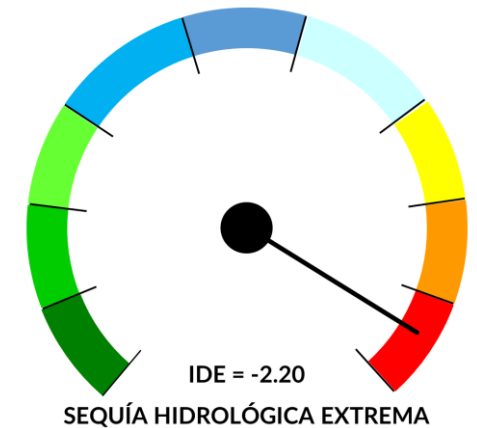

# Cuenca del Río Atuel

## Evaluación Pronóstico 21/22

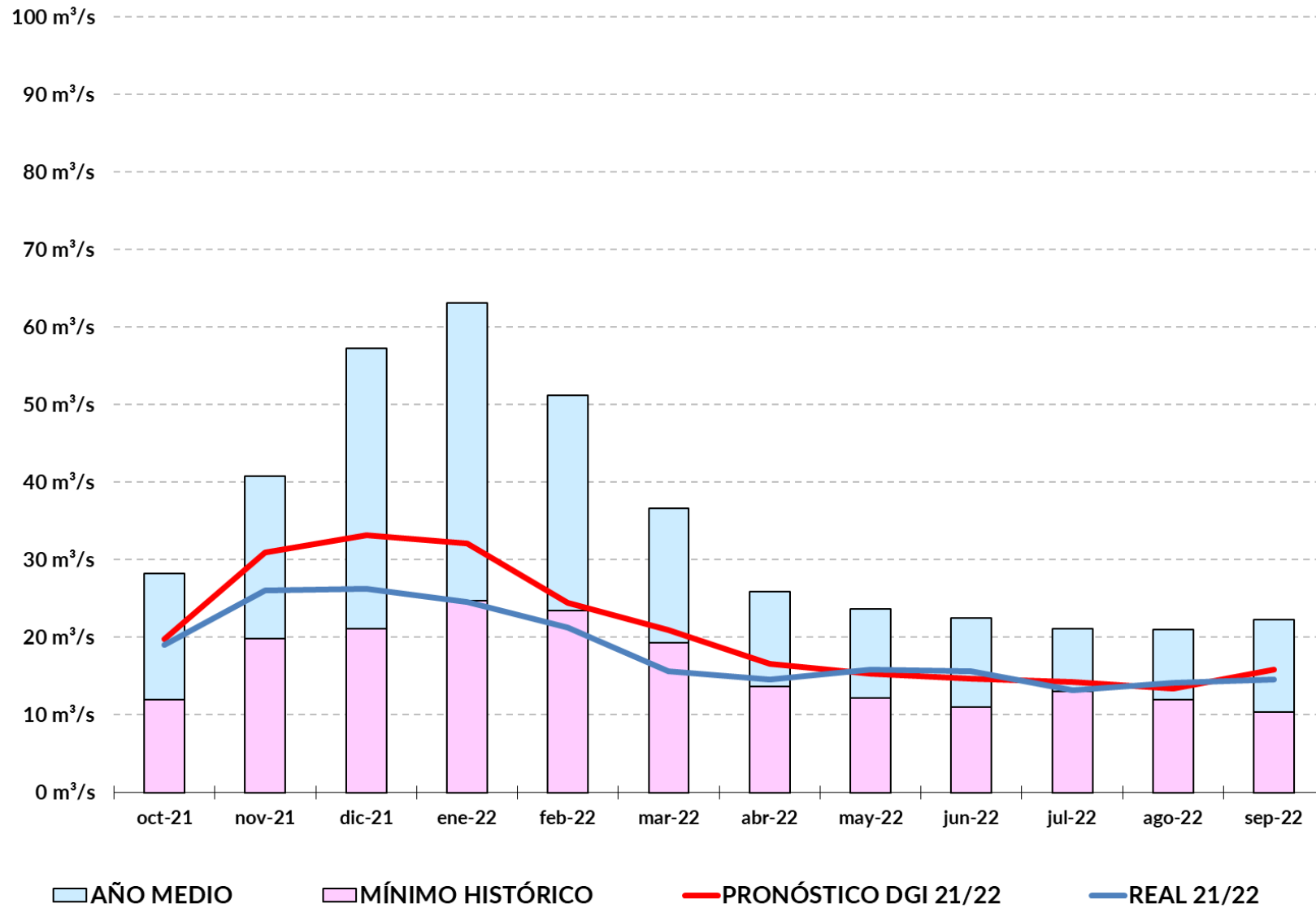

PRONOSTICO 21/22

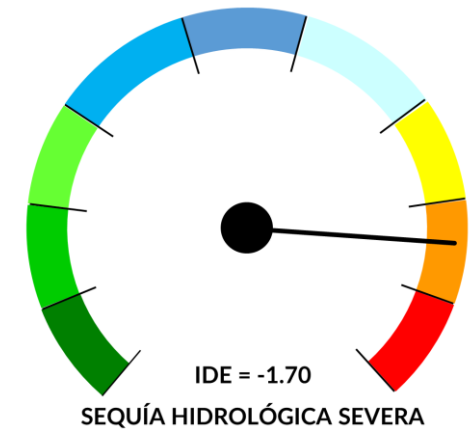

REAL 21/22

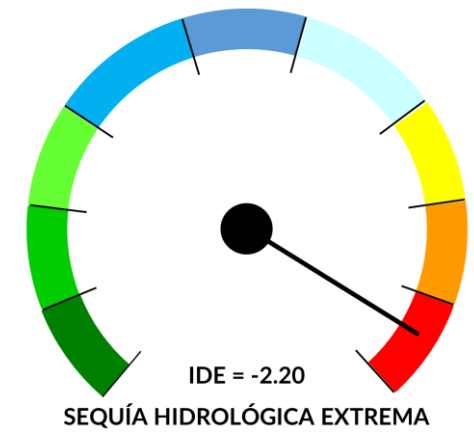

### Reserva Embalses: Nihuil + Valle Grande - Río Atuel

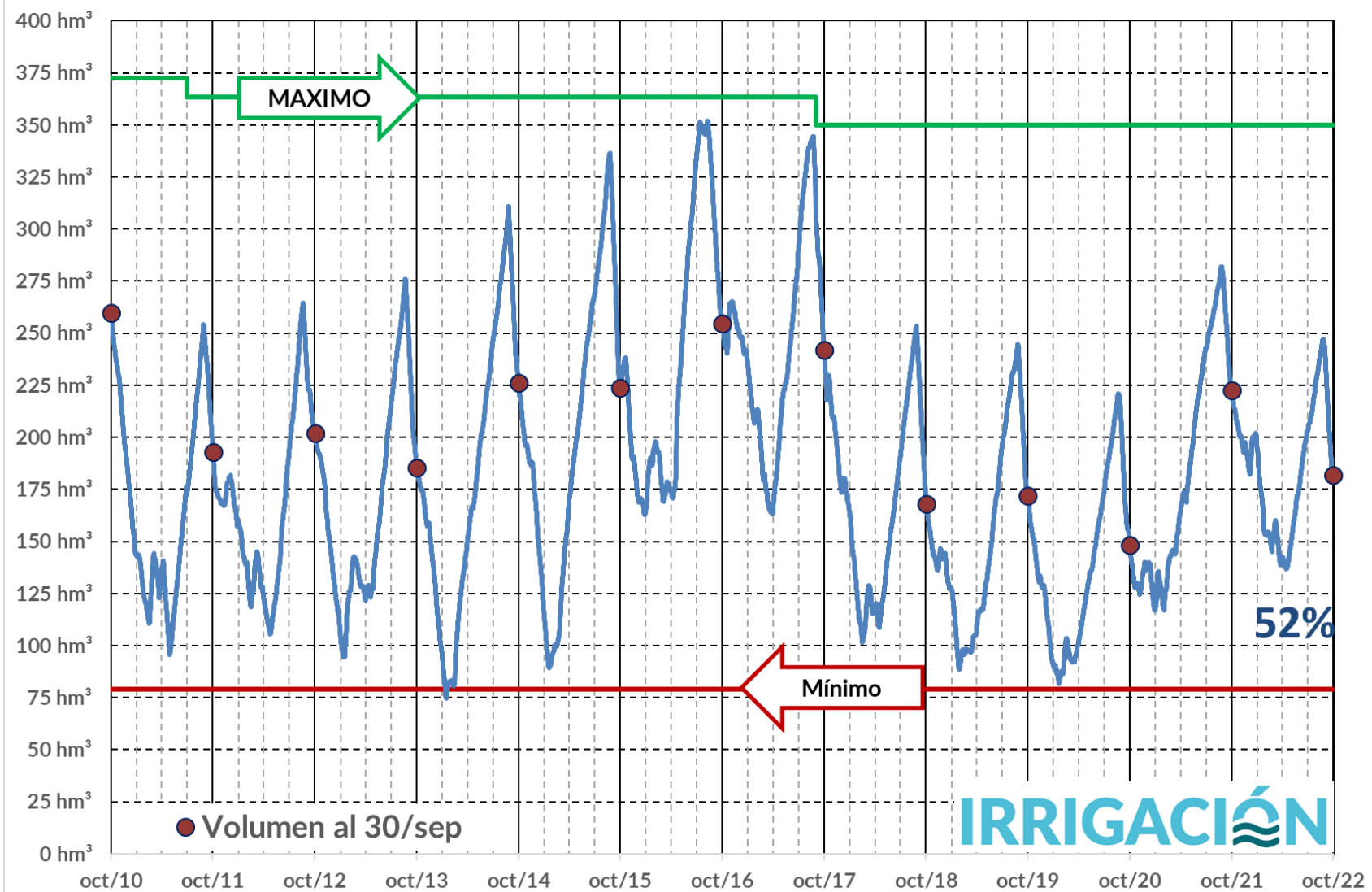

### Cuenca del Río Diamante

### Reservas Acumuladas

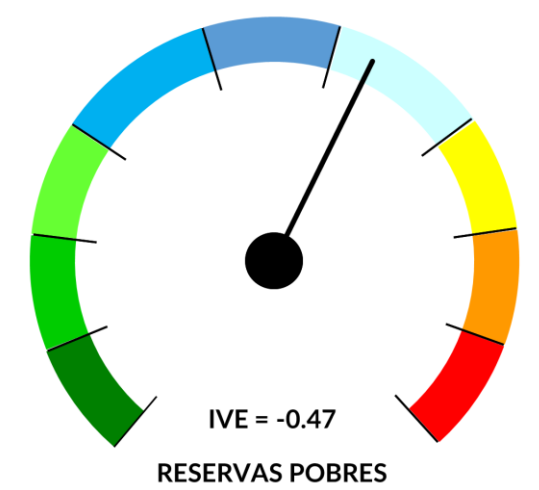



**Cuenca del Río Atuel**  
**Est. Nivométrica Laguna del Atuel**



**Cuenca del Río Atuel**  
**Est. Nivométrica Las Láguimas (SlyPH)**

# Cuenca del Río Atuel

Nevadas Invierno 2022

## Est. Nivométrica Las Lágrimas - Cuenca del Río Atuel

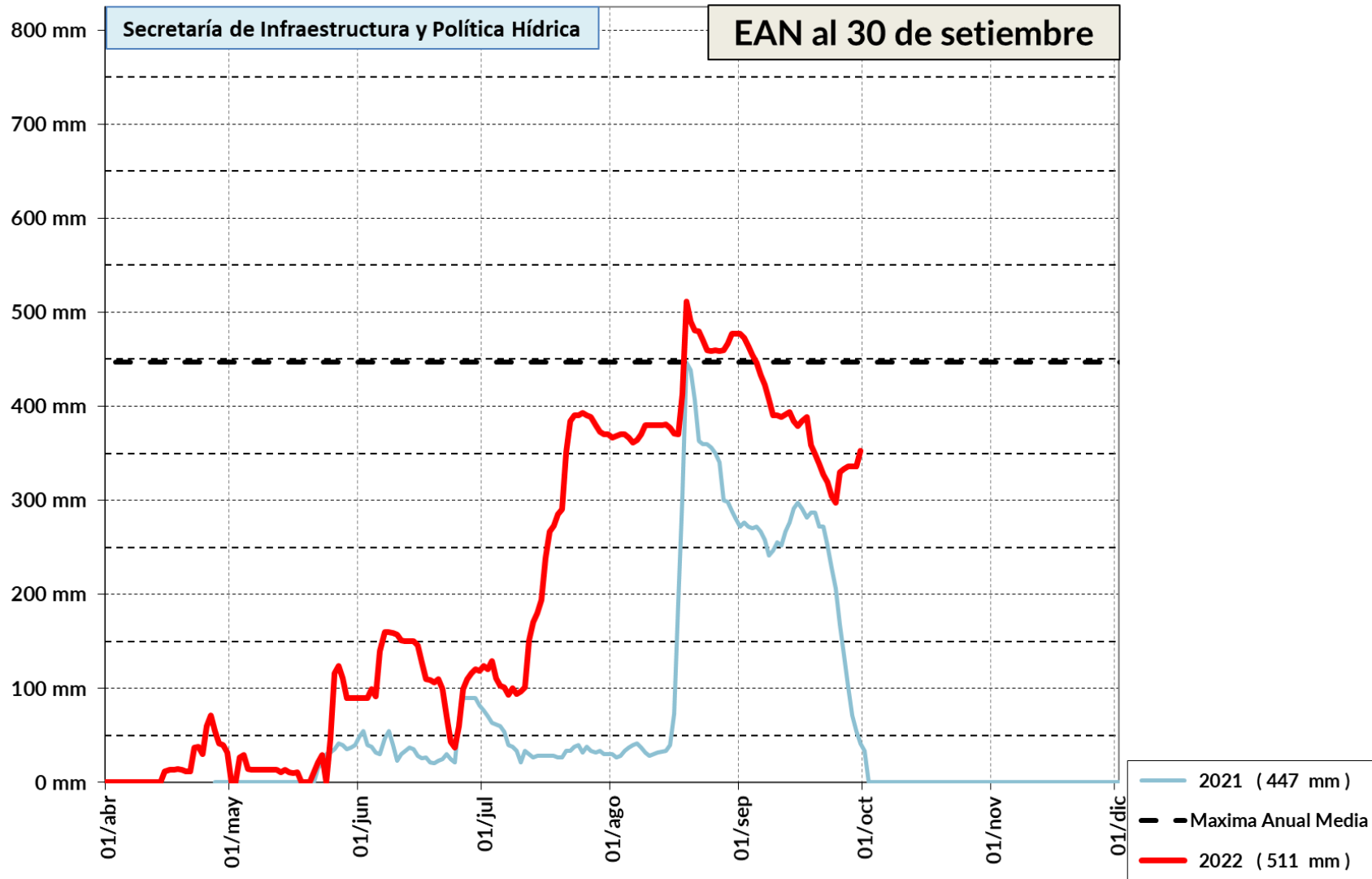

RÍO ATUEL - ESTACION DE AFORO LA ANGOSTURA - LAT.:32° 51' - LONG.: 69° 16'

MES	PRONOSTICO		MEDIA HISTÓRICA	
Oct/22	15.3 m <sup>3</sup> /s	41.0 hm <sup>3</sup>	28.1 m <sup>3</sup> /s	75.3 hm <sup>3</sup>
Nov/22	22.4 m <sup>3</sup> /s	58.0 hm <sup>3</sup>	40.6 m <sup>3</sup> /s	105.3 hm <sup>3</sup>
Dic/22	28.4 m <sup>3</sup> /s	76.0 hm <sup>3</sup>	57.0 m <sup>3</sup> /s	152.7 hm <sup>3</sup>
Ene/23	29.1 m <sup>3</sup> /s	78.0 hm <sup>3</sup>	62.8 m <sup>3</sup> /s	168.1 hm <sup>3</sup>
Feb/23	25.6 m <sup>3</sup> /s	62.0 hm <sup>3</sup>	51.0 m <sup>3</sup> /s	124.3 hm <sup>3</sup>
Mar/23	19.4 m <sup>3</sup> /s	52.0 hm <sup>3</sup>	36.4 m <sup>3</sup> /s	97.6 hm <sup>3</sup>
Abr/23	13.5 m <sup>3</sup> /s	35.0 hm <sup>3</sup>	25.7 m <sup>3</sup> /s	66.7 hm <sup>3</sup>
May/23	12.7 m <sup>3</sup> /s	34.0 hm <sup>3</sup>	23.6 m <sup>3</sup> /s	63.1 hm <sup>3</sup>
Jun/23	12.7 m <sup>3</sup> /s	33.0 hm <sup>3</sup>	22.4 m <sup>3</sup> /s	58.1 hm <sup>3</sup>
Jul/23	12.3 m <sup>3</sup> /s	33.0 hm <sup>3</sup>	21.0 m <sup>3</sup> /s	56.3 hm <sup>3</sup>
Ago/23	12.3 m <sup>3</sup> /s	33.0 hm <sup>3</sup>	20.9 m <sup>3</sup> /s	56.0 hm <sup>3</sup>
Sep/23	13.5 m <sup>3</sup> /s	35.0 hm <sup>3</sup>	22.2 m <sup>3</sup> /s	57.6 hm <sup>3</sup>

Derrame Medio = 1093 hm<sup>3</sup>

Módulo = 34.7 m<sup>3</sup>/s

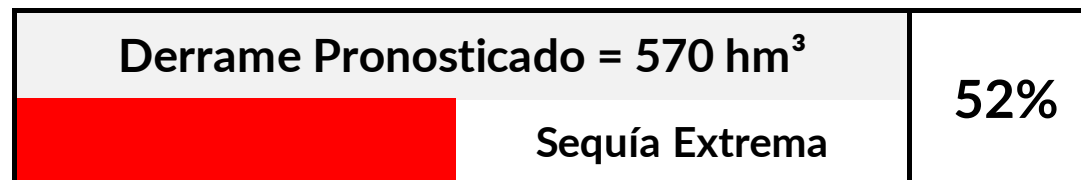

Cuenca del Río Atuel

Pronóstico de Escurrecimientos Temporada 2022/2023

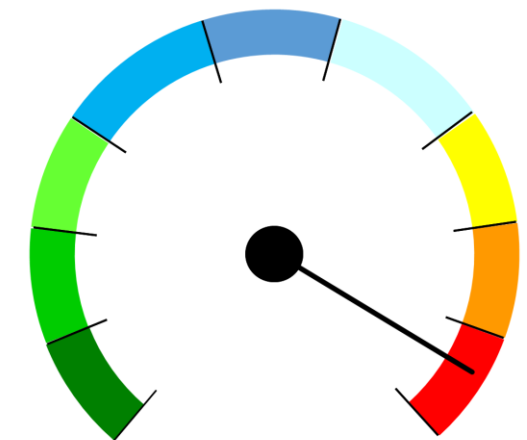

SEQUÍA HIDROLÓGICA EXTREMA

## Cuenca del Río Atuel

Pronóstico de  
Escurrecimientos  
Temporada 2022/2023

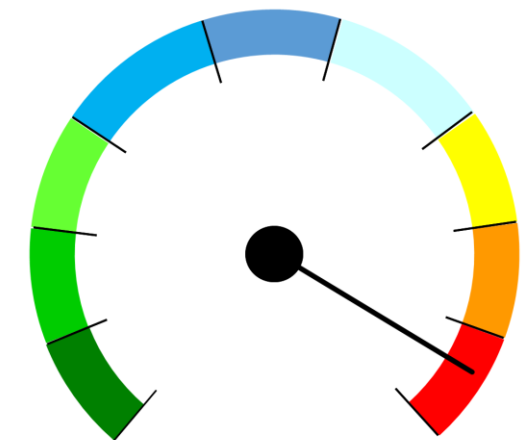
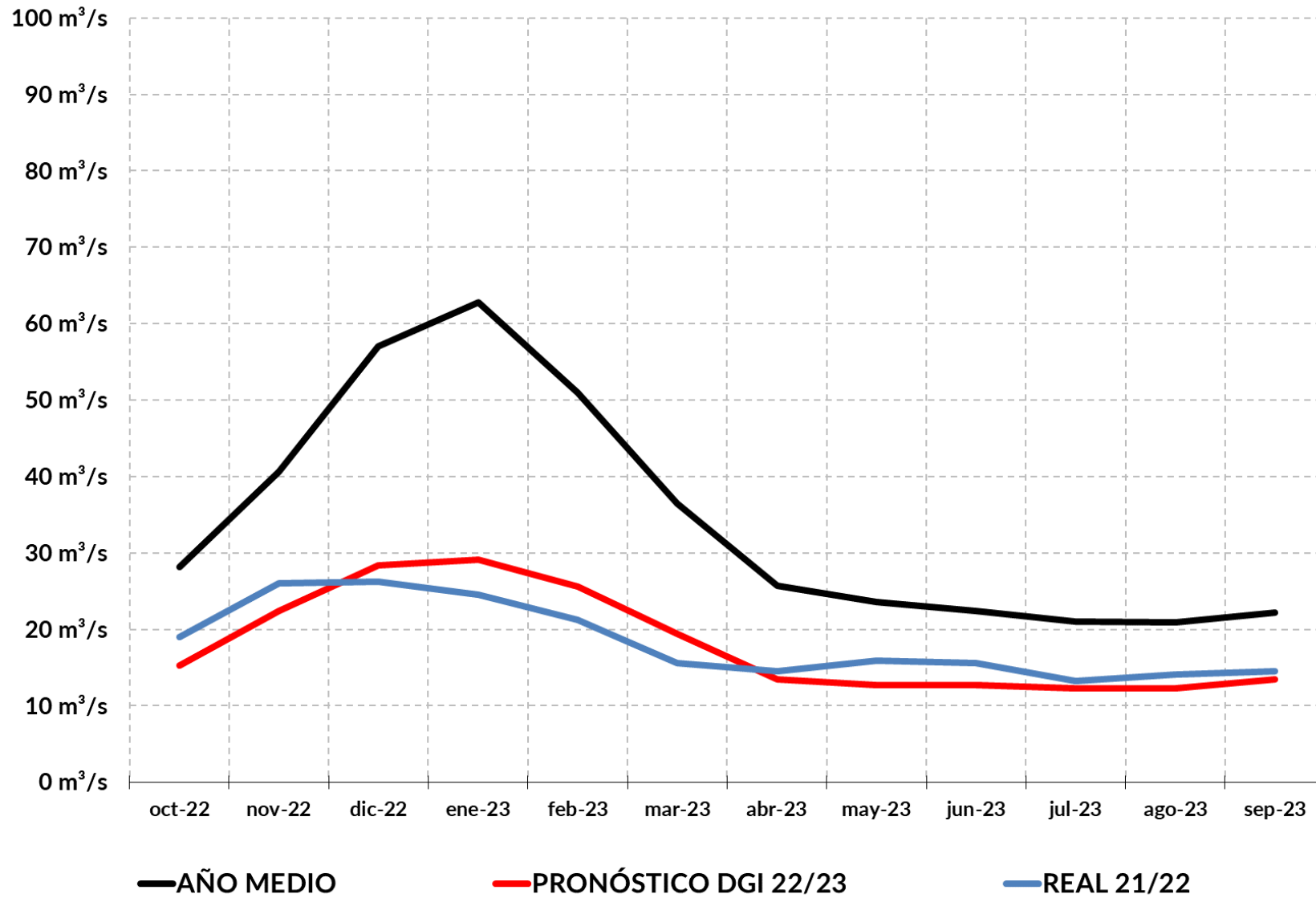

90 / 91												
91 / 92												
92 / 93												
93 / 94												
94 / 95												
95 / 96												
96 / 97												
97 / 98												
98 / 99												
99 / 00												
00 / 01												
01 / 02												
02 / 03												
03 / 04												
04 / 05												
05 / 06												
06 / 07												
07 / 08												
08 / 09												
09 / 10												
10 / 11												
11 / 12												
12 / 13												
13 / 14												
14 / 15												
15 / 16												
16 / 17												
17 / 18												
18 / 19												
19 / 20												
20 / 21												
21 / 22												
21 / 22												

## Sequía Agronómica

**ICE**  
Índice de Caudales Estándar

Río Atuel

# SITUACIÓN HÍDRICA

Cuenca río Diamante

**IRRIGACIÓN**

*Agua que da vida*

## Cuenca del Río Diamante

RÍO DIAMANTE - ESTACION DE AFORO LA JAULA - LAT.:32° 51' - LONG.: 69° 16'

MES	PRONOSTICO		REAL		DIFERENCIA
Oct/21	14.2 m <sup>3</sup> /s	38.0 hm <sup>3</sup>	16.3 m <sup>3</sup> /s	43.7 hm <sup>3</sup>	-5.7 hm <sup>3</sup>
Nov/21	20.8 m <sup>3</sup> /s	54.0 hm <sup>3</sup>	22.8 m <sup>3</sup> /s	59.2 hm <sup>3</sup>	-5.2 hm <sup>3</sup>
Dic/21	25.4 m <sup>3</sup> /s	68.0 hm <sup>3</sup>	19.9 m <sup>3</sup> /s	53.3 hm <sup>3</sup>	14.7 hm <sup>3</sup>
Ene/22	23.5 m <sup>3</sup> /s	63.0 hm <sup>3</sup>	16.3 m <sup>3</sup> /s	43.6 hm <sup>3</sup>	19.4 hm <sup>3</sup>
Feb/22	19.0 m <sup>3</sup> /s	46.0 hm <sup>3</sup>	14.0 m <sup>3</sup> /s	34.0 hm <sup>3</sup>	12.0 hm <sup>3</sup>
Mar/22	15.3 m <sup>3</sup> /s	41.0 hm <sup>3</sup>	11.4 m <sup>3</sup> /s	30.5 hm <sup>3</sup>	10.5 hm <sup>3</sup>
Abr/22	12.0 m <sup>3</sup> /s	31.0 hm <sup>3</sup>	10.2 m <sup>3</sup> /s	26.3 hm <sup>3</sup>	4.7 hm <sup>3</sup>
May/22	10.8 m <sup>3</sup> /s	29.0 hm <sup>3</sup>	9.8 m <sup>3</sup> /s	26.2 hm <sup>3</sup>	2.8 hm <sup>3</sup>
Jun/22	10.4 m <sup>3</sup> /s	27.0 hm <sup>3</sup>	9.8 m <sup>3</sup> /s	25.4 hm <sup>3</sup>	1.6 hm <sup>3</sup>
Jul/22	10.1 m <sup>3</sup> /s	27.0 hm <sup>3</sup>	10.1 m <sup>3</sup> /s	27.0 hm <sup>3</sup>	0.0 hm <sup>3</sup>
Ago/22	10.1 m <sup>3</sup> /s	27.0 hm <sup>3</sup>	10.1 m <sup>3</sup> /s	27.0 hm <sup>3</sup>	0.0 hm <sup>3</sup>
Sep/22	11.2 m <sup>3</sup> /s	29.0 hm <sup>3</sup>	10.4 m <sup>3</sup> /s	26.9 hm <sup>3</sup>	2.1 hm <sup>3</sup>

Derrame Pronosticado = 480 hm<sup>3</sup>

Sequía Severa

Derrame Real = 423 hm<sup>3</sup>

Sequía Extrema

Evaluación Pronóstico 21/22

PRONOSTICO 21/22

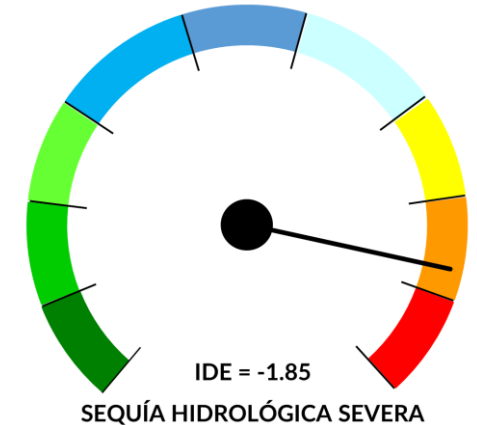

REAL 21/22

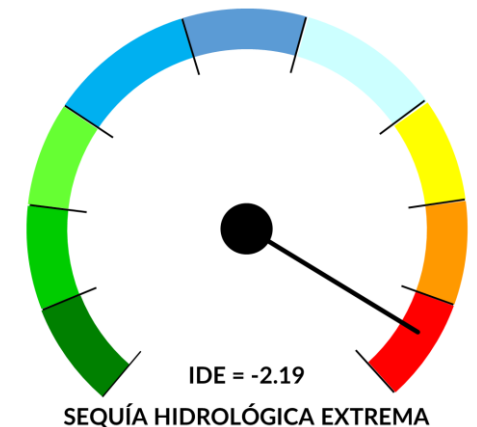

# Cuenca del Río Diamante

## Evaluación Pronóstico 21/22

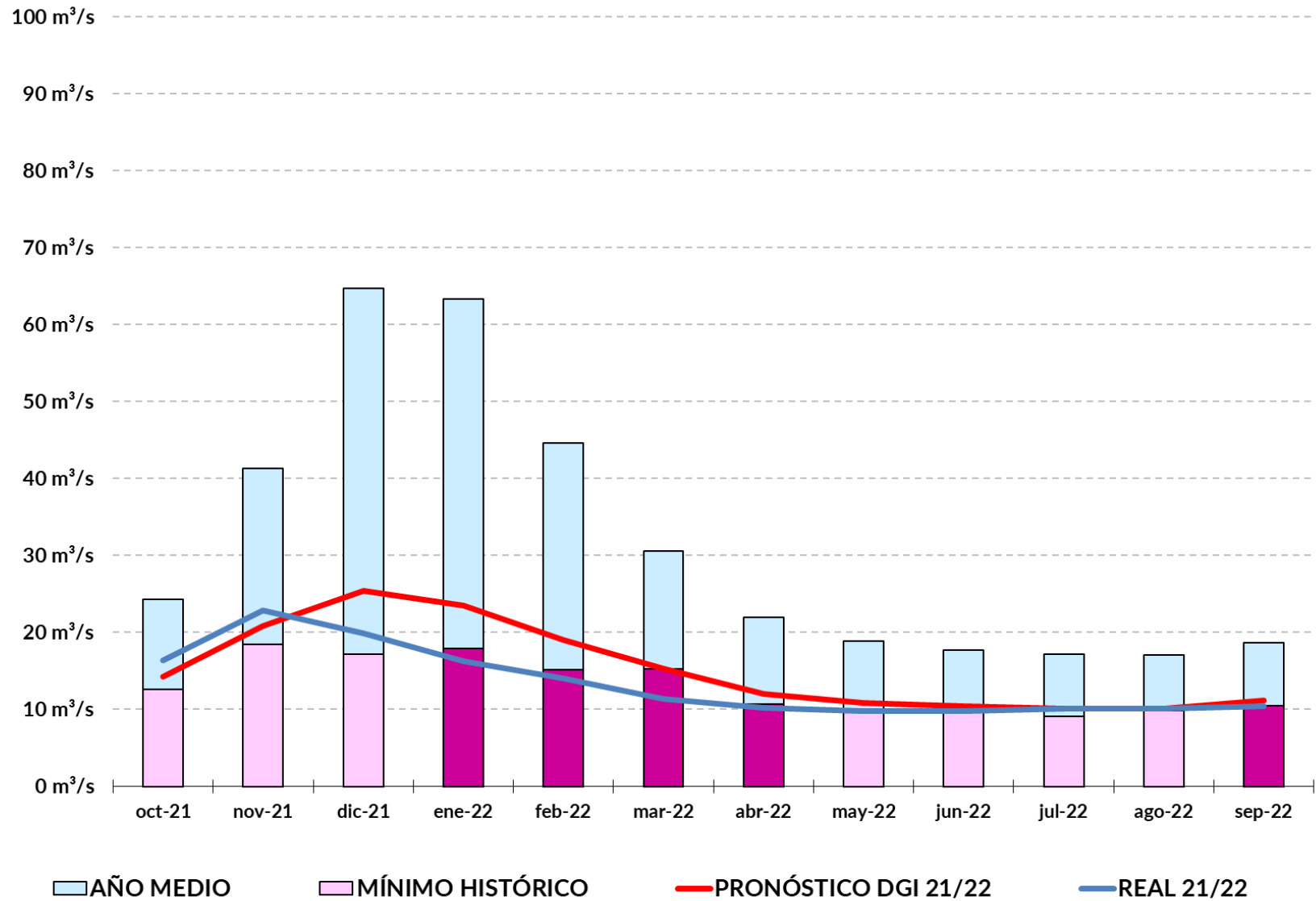

PRONOSTICO 21/22

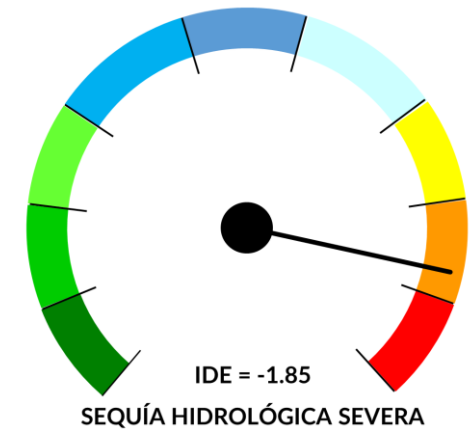

REAL 21/22

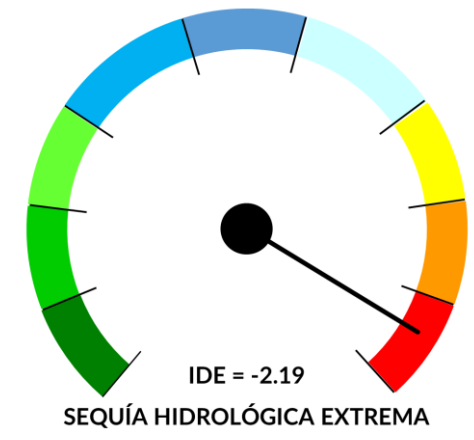

## Cuenca del Río Diamante

### Reservas Acumuladas

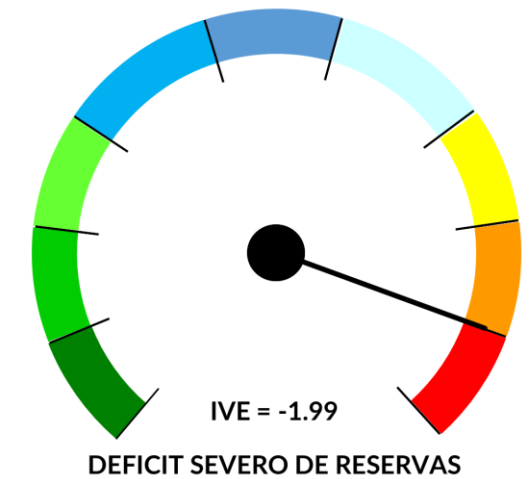
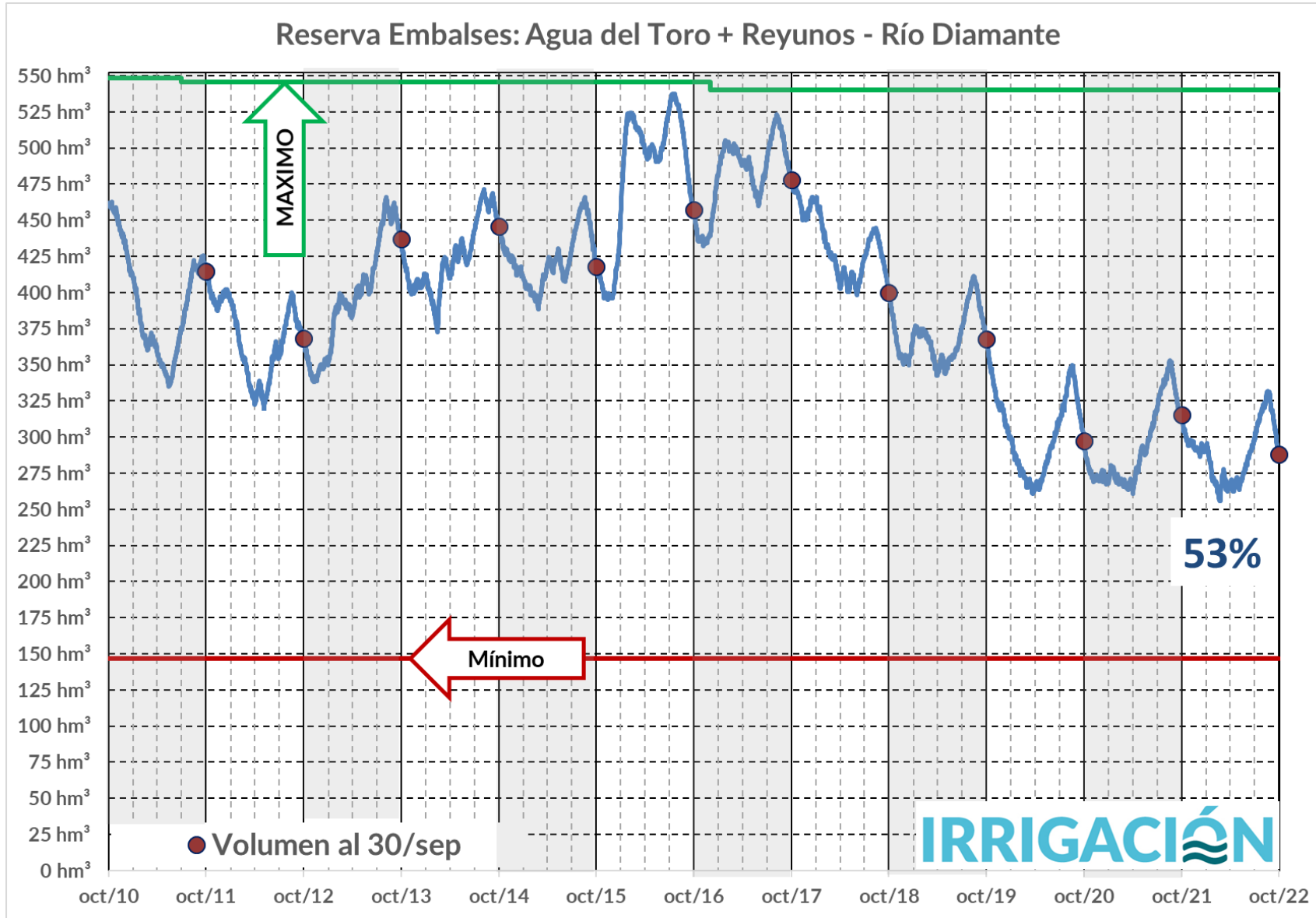



**Cuenca del Río Diamante**  
**Est. Nivométrica Laguna del Diamante**

## Est. Nivométrica Lag. del Diamante - Cuenca del Río Diamante

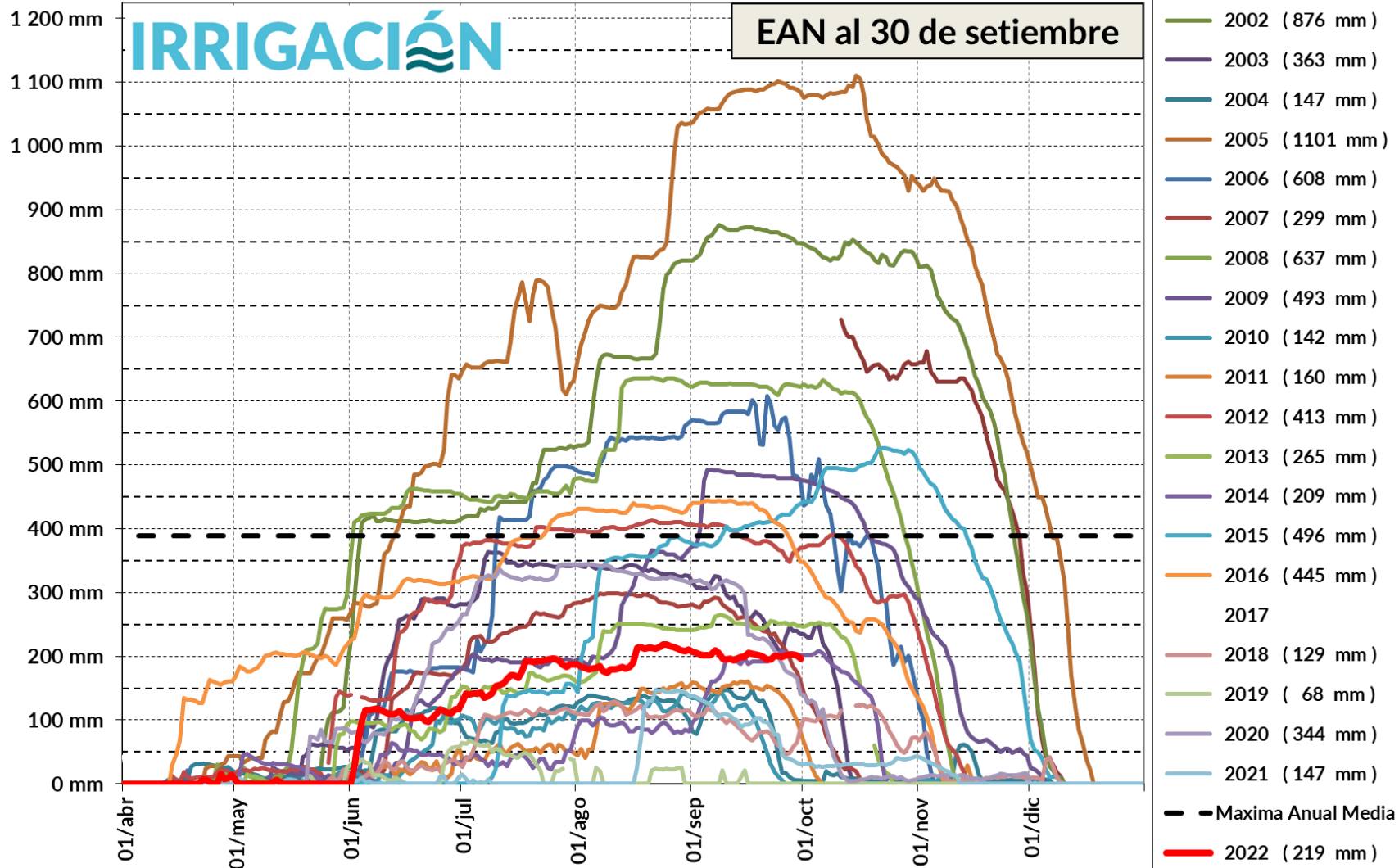

## Cuenca del Río Diamante

### Nevas Invierno 2022

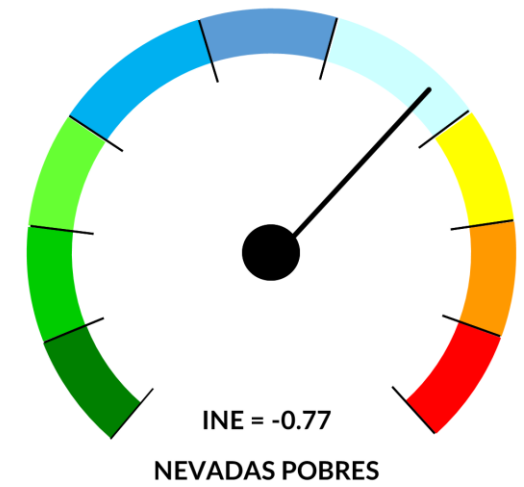

### Est. Nivométrica Lag. del Diamante - Cuenca del Río Diamante

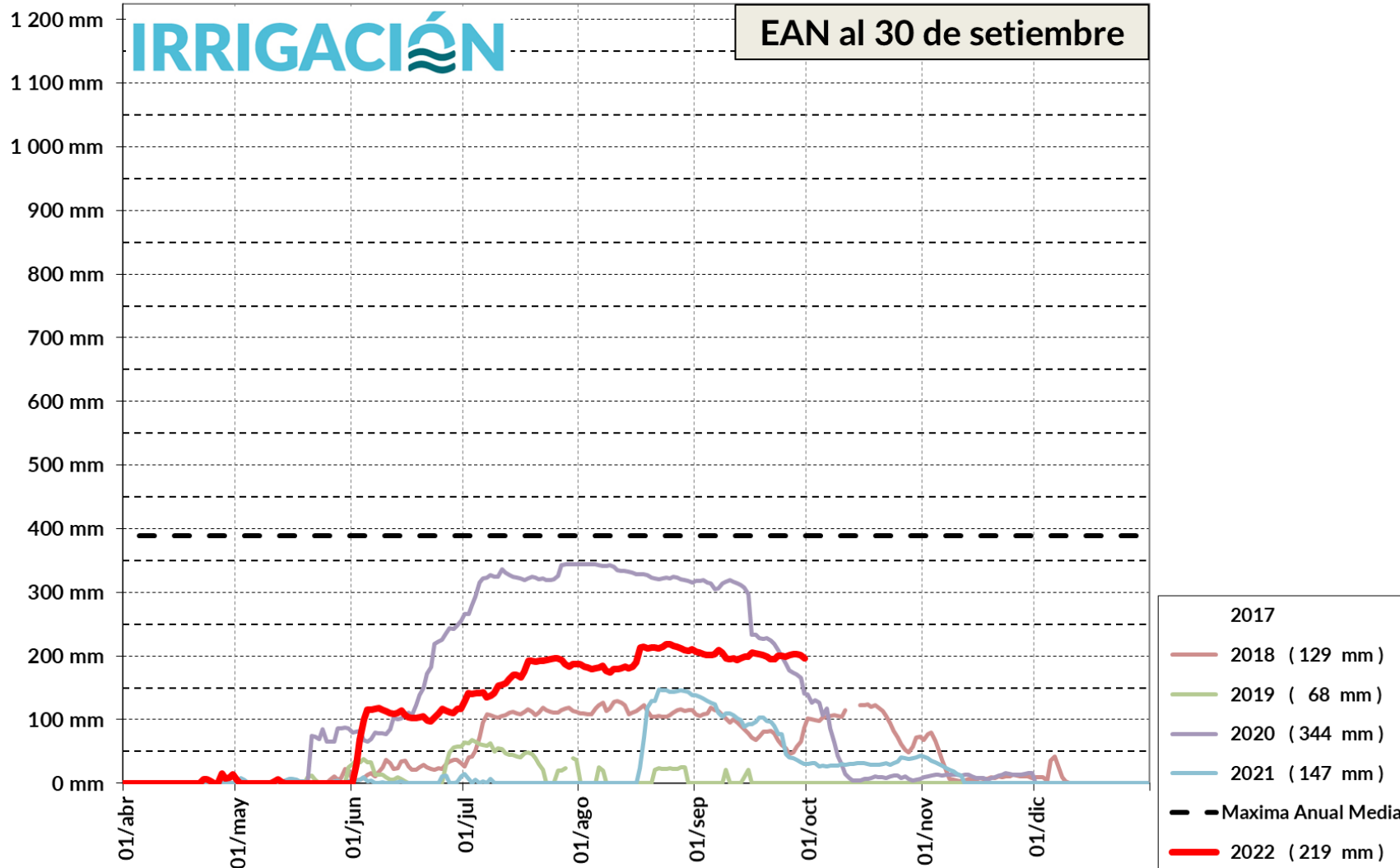

### Cuenca del Río Diamante

*Nevadas Invierno 2022*

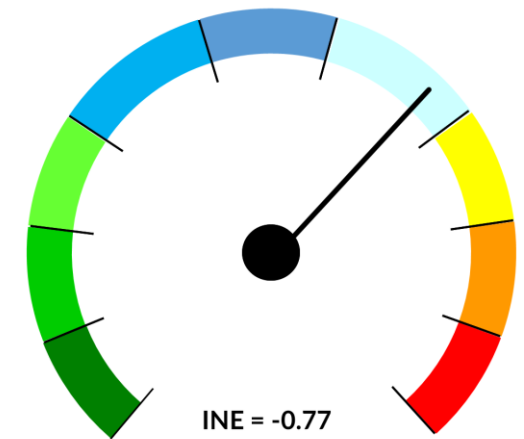

NEVADAS POBRES

RÍO DIAMANTE - ESTACION DE AFORO LA JAULA - LAT.:32° 51' - LONG.: 69° 16'

Cuenca del Río Diamante

MES	PRONOSTICO		MEDIA HISTÓRICA	
Oct/22	11.6 m <sup>3</sup> /s	31.0 hm <sup>3</sup>	24.1 m <sup>3</sup> /s	64.6 hm <sup>3</sup>
Nov/22	18.1 m <sup>3</sup> /s	47.0 hm <sup>3</sup>	40.9 m <sup>3</sup> /s	106.0 hm <sup>3</sup>
Dic/22	22.4 m <sup>3</sup> /s	60.0 hm <sup>3</sup>	63.8 m <sup>3</sup> /s	170.9 hm <sup>3</sup>
Ene/23	20.2 m <sup>3</sup> /s	54.0 hm <sup>3</sup>	62.4 m <sup>3</sup> /s	167.1 hm <sup>3</sup>
Feb/23	15.7 m <sup>3</sup> /s	38.0 hm <sup>3</sup>	44.0 m <sup>3</sup> /s	107.3 hm <sup>3</sup>
Mar/23	11.9 m <sup>3</sup> /s	32.0 hm <sup>3</sup>	30.2 m <sup>3</sup> /s	80.9 hm <sup>3</sup>
Abr/23	9.6 m <sup>3</sup> /s	25.0 hm <sup>3</sup>	21.8 m <sup>3</sup> /s	56.4 hm <sup>3</sup>
May/23	8.6 m <sup>3</sup> /s	23.0 hm <sup>3</sup>	18.7 m <sup>3</sup> /s	50.1 hm <sup>3</sup>
Jun/23	8.5 m <sup>3</sup> /s	22.0 hm <sup>3</sup>	17.6 m <sup>3</sup> /s	45.6 hm <sup>3</sup>
Jul/23	8.2 m <sup>3</sup> /s	22.0 hm <sup>3</sup>	17.0 m <sup>3</sup> /s	45.6 hm <sup>3</sup>
Ago/23	8.2 m <sup>3</sup> /s	22.0 hm <sup>3</sup>	17.0 m <sup>3</sup> /s	45.5 hm <sup>3</sup>
Sep/23	9.3 m <sup>3</sup> /s	24.0 hm <sup>3</sup>	18.5 m <sup>3</sup> /s	47.9 hm <sup>3</sup>

Pronóstico de Ecurrimientos Temporada 2022/2023

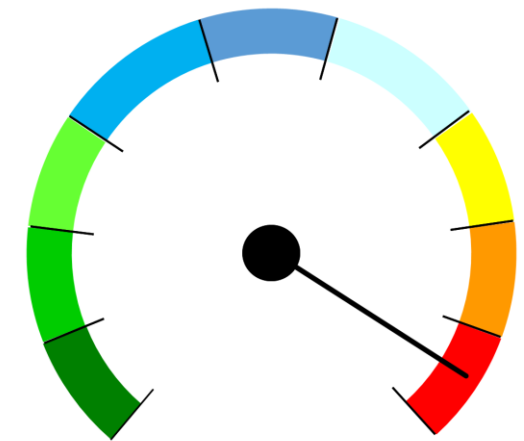

SEQUÍA HIDROLÓGICA EXTREMA

Derrame Medio = 994 hm<sup>3</sup>

Módulo = 31.5 m<sup>3</sup>/s

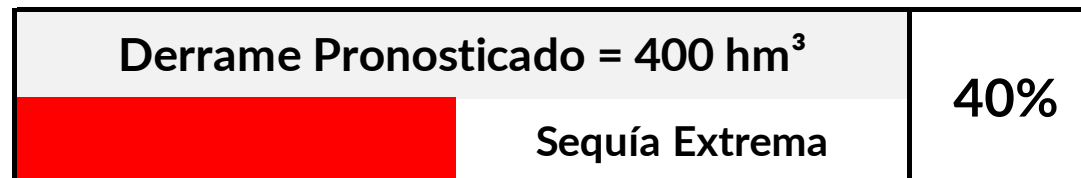

## Cuenca del Río Diamante

Pronóstico de  
Escurrecimientos  
Temporada 2022/2023

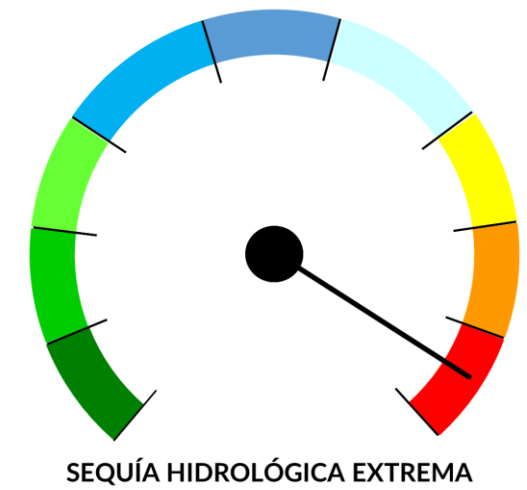
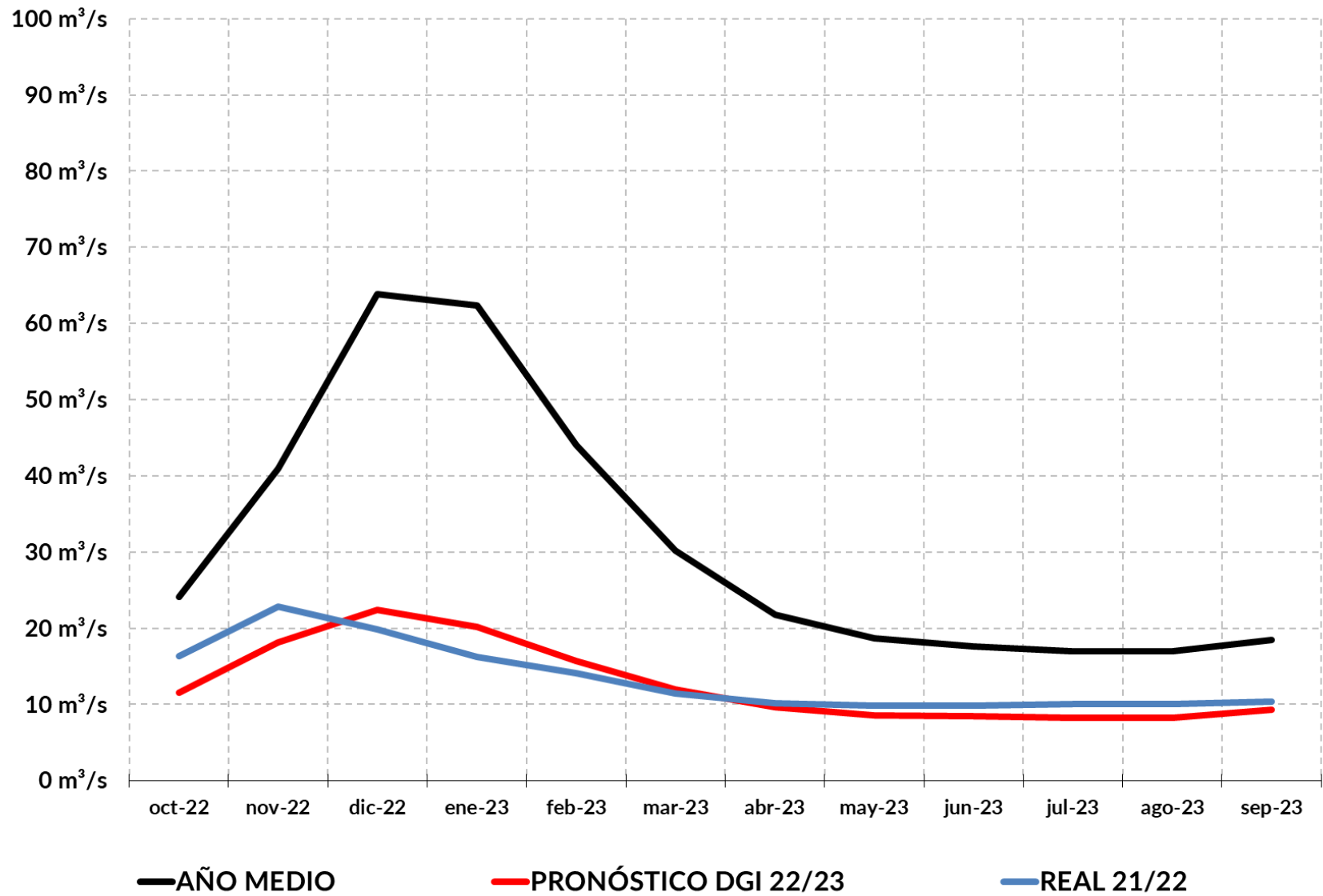

90 / 91												
91 / 92												
92 / 93												
93 / 94												
94 / 95												
95 / 96												
96 / 97												
97 / 98												
98 / 99												
99 / 00												
00 / 01												
01 / 02												
02 / 03												
03 / 04												
04 / 05												
05 / 06												
06 / 07												
07 / 08												
08 / 09												
09 / 10												
10 / 11												
11 / 12												
12 / 13												
13 / 14												
14 / 15												
15 / 16												
16 / 17												
17 / 18												
18 / 19												
19 / 20												
20 / 21												
21 / 22												
22 / 23												

## Sequía Agronómica

**ICE**  
Índice de Caudales Estándar

Río Diamante

# SITUACIÓN HÍDRICA

## Cuenca río Tunuyán

RÍO TUNUYÁN - ESTACION DE AFORO VALLE DE UCO - LAT.:32° 51' - LONG.: 69° 16'

Cuenca del Río Tunuyán

MES	PRONOSTICO		REAL		DIFERENCIA
Oct/21	11.2 m <sup>3</sup> /s	30.0 hm <sup>3</sup>	13.2 m <sup>3</sup> /s	35.3 hm <sup>3</sup>	-5.3 hm <sup>3</sup>
Nov/21	16.6 m <sup>3</sup> /s	43.0 hm <sup>3</sup>	18.1 m <sup>3</sup> /s	47.0 hm <sup>3</sup>	-4.0 hm <sup>3</sup>
Dic/21	24.3 m <sup>3</sup> /s	65.0 hm <sup>3</sup>	23.5 m <sup>3</sup> /s	62.9 hm <sup>3</sup>	2.1 hm <sup>3</sup>
Ene/22	31.0 m <sup>3</sup> /s	83.0 hm <sup>3</sup>	27.6 m <sup>3</sup> /s	73.8 hm <sup>3</sup>	9.2 hm <sup>3</sup>
Feb/22	28.5 m <sup>3</sup> /s	69.0 hm <sup>3</sup>	21.4 m <sup>3</sup> /s	51.9 hm <sup>3</sup>	17.1 hm <sup>3</sup>
Mar/22	20.9 m <sup>3</sup> /s	56.0 hm <sup>3</sup>	15.6 m <sup>3</sup> /s	41.9 hm <sup>3</sup>	14.1 hm <sup>3</sup>
Abr/22	13.1 m <sup>3</sup> /s	34.0 hm <sup>3</sup>	10.6 m <sup>3</sup> /s	27.4 hm <sup>3</sup>	6.6 hm <sup>3</sup>
May/22	10.1 m <sup>3</sup> /s	27.0 hm <sup>3</sup>	8.5 m <sup>3</sup> /s	22.7 hm <sup>3</sup>	4.3 hm <sup>3</sup>
Jun/22	8.9 m <sup>3</sup> /s	23.0 hm <sup>3</sup>	7.2 m <sup>3</sup> /s	18.7 hm <sup>3</sup>	4.3 hm <sup>3</sup>
Jul/22	8.2 m <sup>3</sup> /s	22.0 hm <sup>3</sup>	7.0 m <sup>3</sup> /s	18.6 hm <sup>3</sup>	3.4 hm <sup>3</sup>
Ago/22	8.2 m <sup>3</sup> /s	22.0 hm <sup>3</sup>	7.0 m <sup>3</sup> /s	18.7 hm <sup>3</sup>	3.3 hm <sup>3</sup>
Sep/22	10.0 m <sup>3</sup> /s	26.0 hm <sup>3</sup>	7.6 m <sup>3</sup> /s	19.8 hm <sup>3</sup>	6.2 hm <sup>3</sup>

Evaluación Pronóstico 21/22

PRONOSTICO 21/22

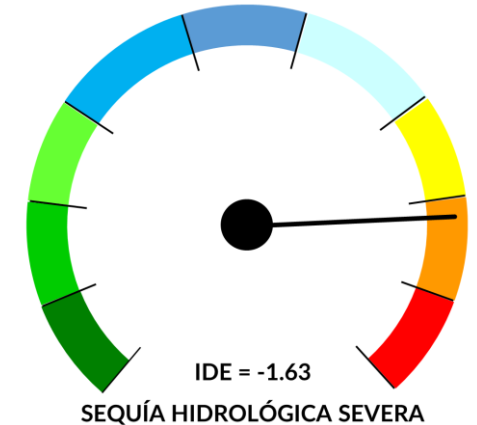

REAL 21/22

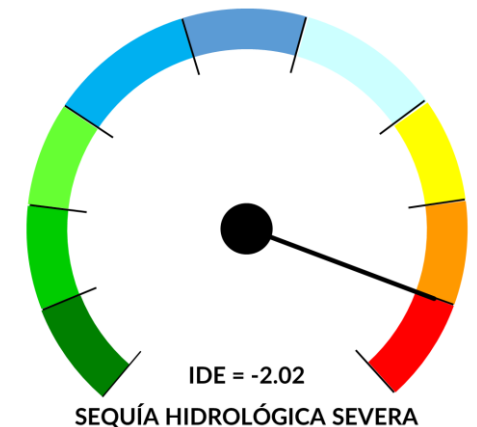

Derrame Pronosticado = 500 hm <sup>3</sup>	Derrame Real = 439 hm <sup>3</sup>
Sequía Severa	Sequía Severa

# Cuenca del Río Tunuyán

## Evaluación Pronóstico 21/22

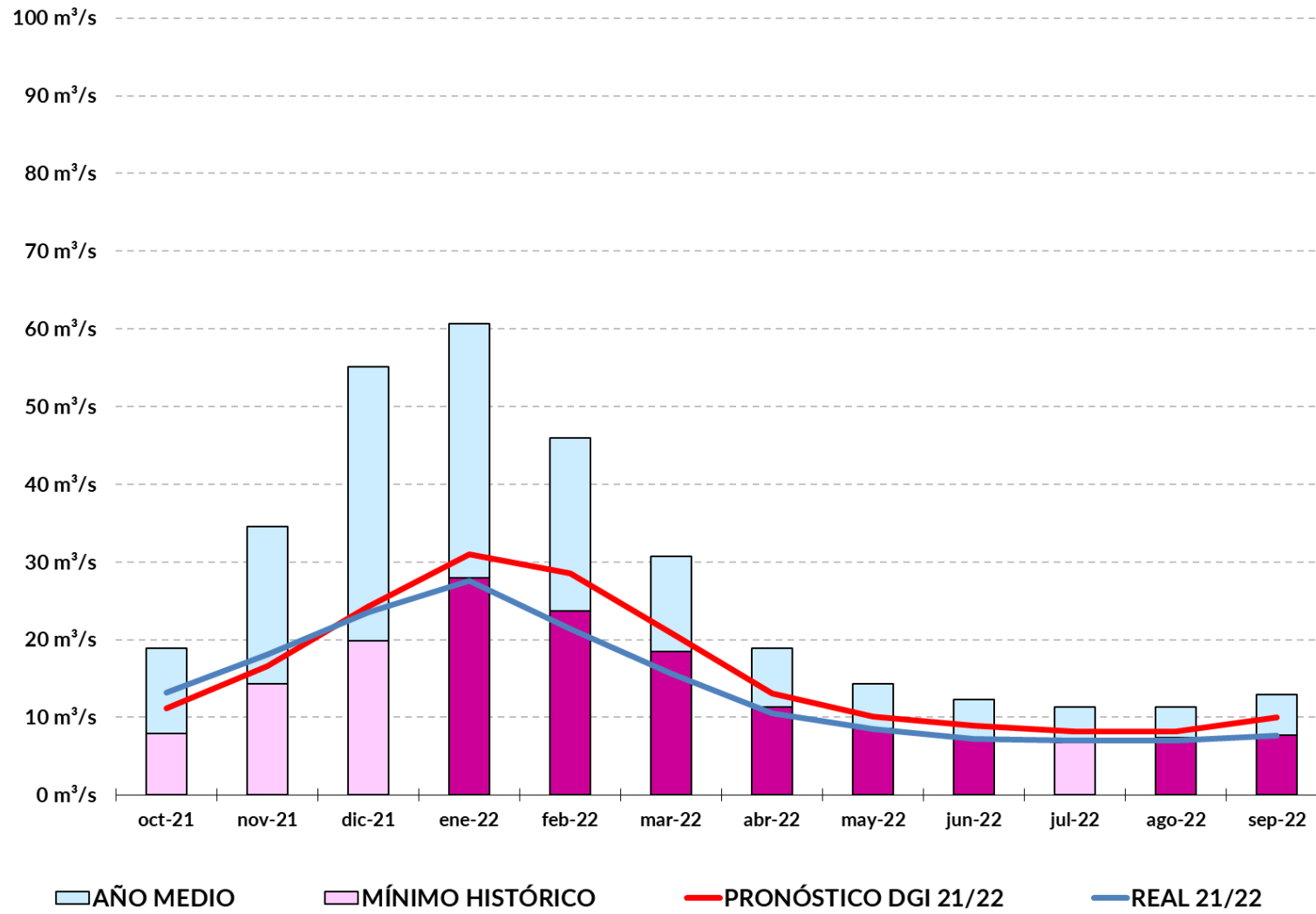

PRONOSTICO 21/22

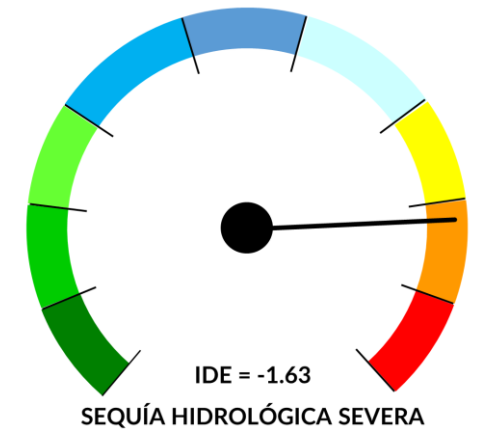

REAL 21/22

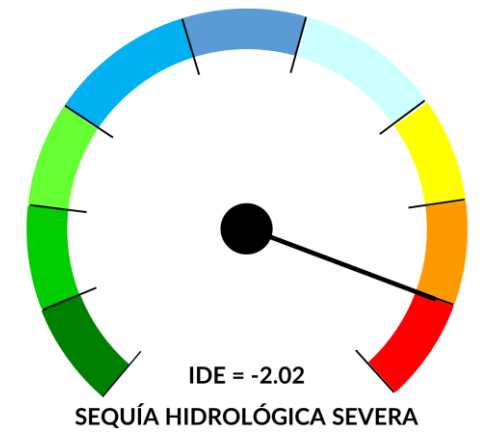

## Cuenca del Río Tunuyán

### RÍO TUNUYÁN Y ARROYOS

MES	PRONOSTICO		REAL		DIFERENCIA
Oct/21	16.2 m <sup>3</sup> /s	43.5 hm <sup>3</sup>	19.7 m <sup>3</sup> /s	52.7 hm <sup>3</sup>	-9.2 hm <sup>3</sup>
Nov/21	21.3 m <sup>3</sup> /s	55.2 hm <sup>3</sup>	25.3 m <sup>3</sup> /s	65.7 hm <sup>3</sup>	-10.5 hm <sup>3</sup>
Dic/21	27.4 m <sup>3</sup> /s	73.5 hm <sup>3</sup>	29.8 m <sup>3</sup> /s	79.8 hm <sup>3</sup>	-6.3 hm <sup>3</sup>
Ene/22	35.7 m <sup>3</sup> /s	95.6 hm <sup>3</sup>	33.0 m <sup>3</sup> /s	88.4 hm <sup>3</sup>	7.2 hm <sup>3</sup>
Feb/22	43.2 m <sup>3</sup> /s	104.6 hm <sup>3</sup>	31.0 m <sup>3</sup> /s	75.1 hm <sup>3</sup>	29.5 hm <sup>3</sup>
Mar/22	29.0 m <sup>3</sup> /s	77.6 hm <sup>3</sup>	20.7 m <sup>3</sup> /s	55.4 hm <sup>3</sup>	22.2 hm <sup>3</sup>
Abr/22	20.8 m <sup>3</sup> /s	53.9 hm <sup>3</sup>	13.1 m <sup>3</sup> /s	34.0 hm <sup>3</sup>	19.9 hm <sup>3</sup>
May/22	20.2 m <sup>3</sup> /s	54.0 hm <sup>3</sup>	16.3 m <sup>3</sup> /s	43.7 hm <sup>3</sup>	10.3 hm <sup>3</sup>
Jun/22	19.4 m <sup>3</sup> /s	50.2 hm <sup>3</sup>	18.5 m <sup>3</sup> /s	48.1 hm <sup>3</sup>	2.1 hm <sup>3</sup>
Jul/22	17.4 m <sup>3</sup> /s	46.6 hm <sup>3</sup>	18.3 m <sup>3</sup> /s	48.9 hm <sup>3</sup>	-2.3 hm <sup>3</sup>
Ago/22	17.6 m <sup>3</sup> /s	47.1 hm <sup>3</sup>	14.7 m <sup>3</sup> /s	39.3 hm <sup>3</sup>	7.8 hm <sup>3</sup>
Sep/22	19.8 m <sup>3</sup> /s	51.2 hm <sup>3</sup>	16.9 m <sup>3</sup> /s	43.9 hm <sup>3</sup>	7.3 hm <sup>3</sup>

Derrame Pronosticado = 753 hm<sup>3</sup>

Sequía Severa

Derrame Real = 675 hm<sup>3</sup>

Sequía Extrema

### Evaluación Pronóstico 21/22

PRONOSTICO 21/22

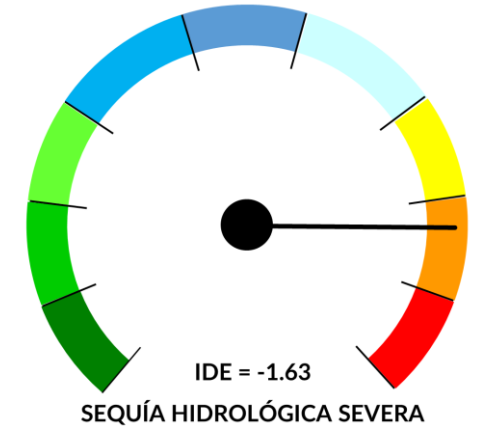

REAL 21/22

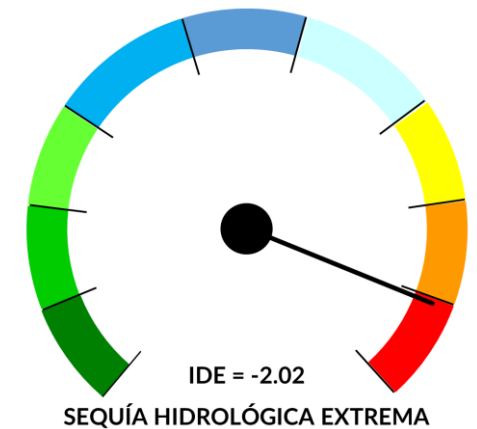

# Cuenca del Río Tunuyán

## Evaluación Pronóstico 21/22

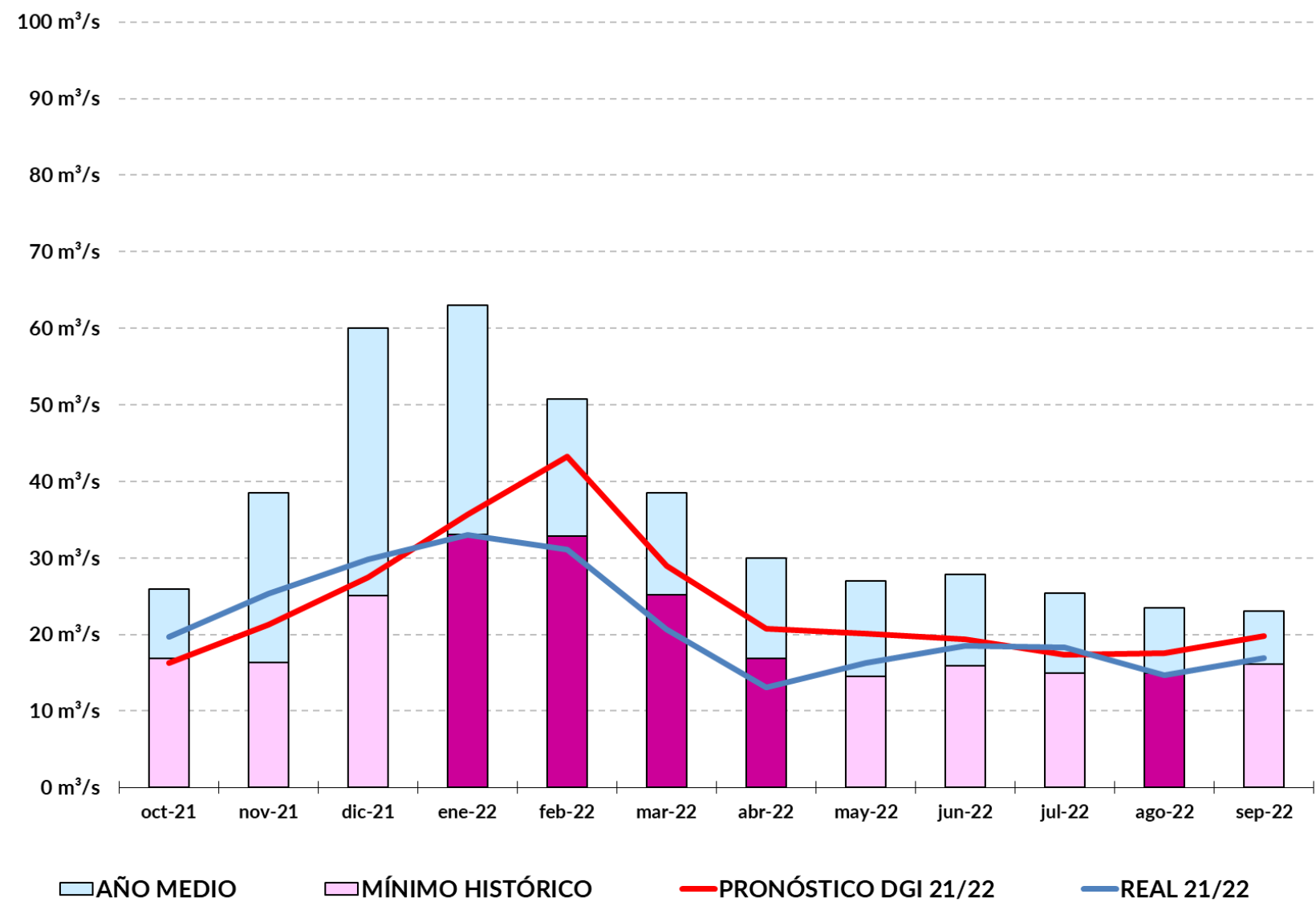

PRONOSTICO 21/22

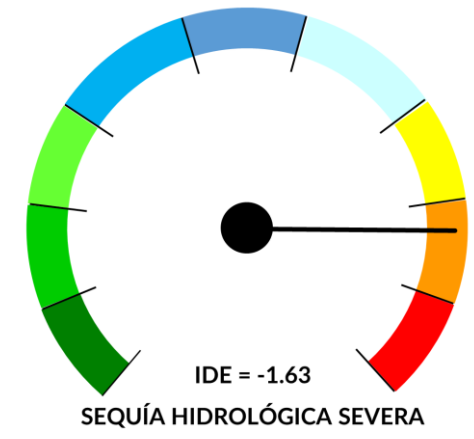

REAL 21/22

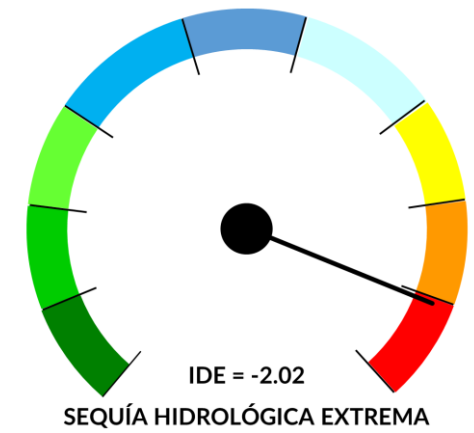

# Cuenca del Río Tunuyán

## Reservas

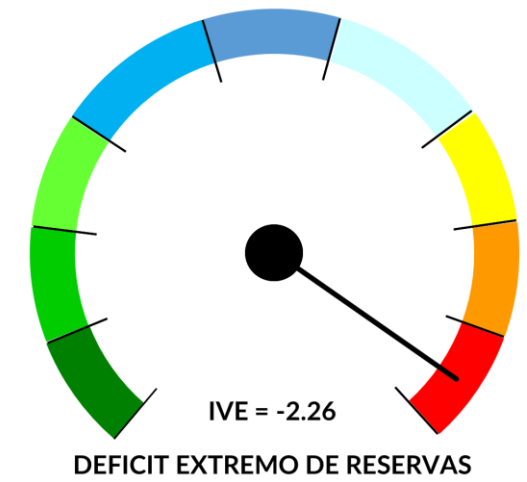
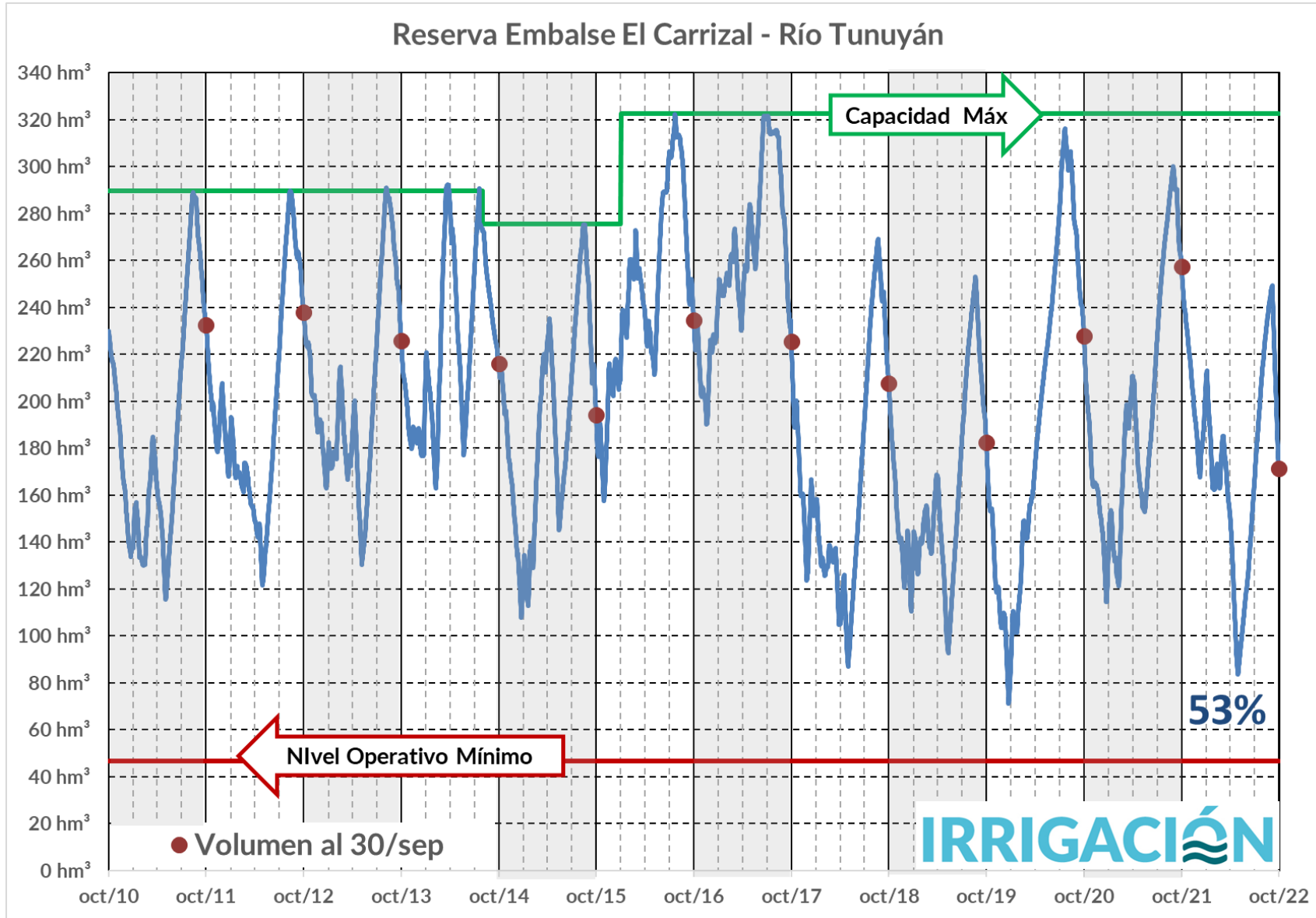



**Cuenca del Río Tunuyán**  
**Est. Nivométrica Salinillas**

## Est. Nivométrica Salinillas - Cuenca del Río Tunuyán

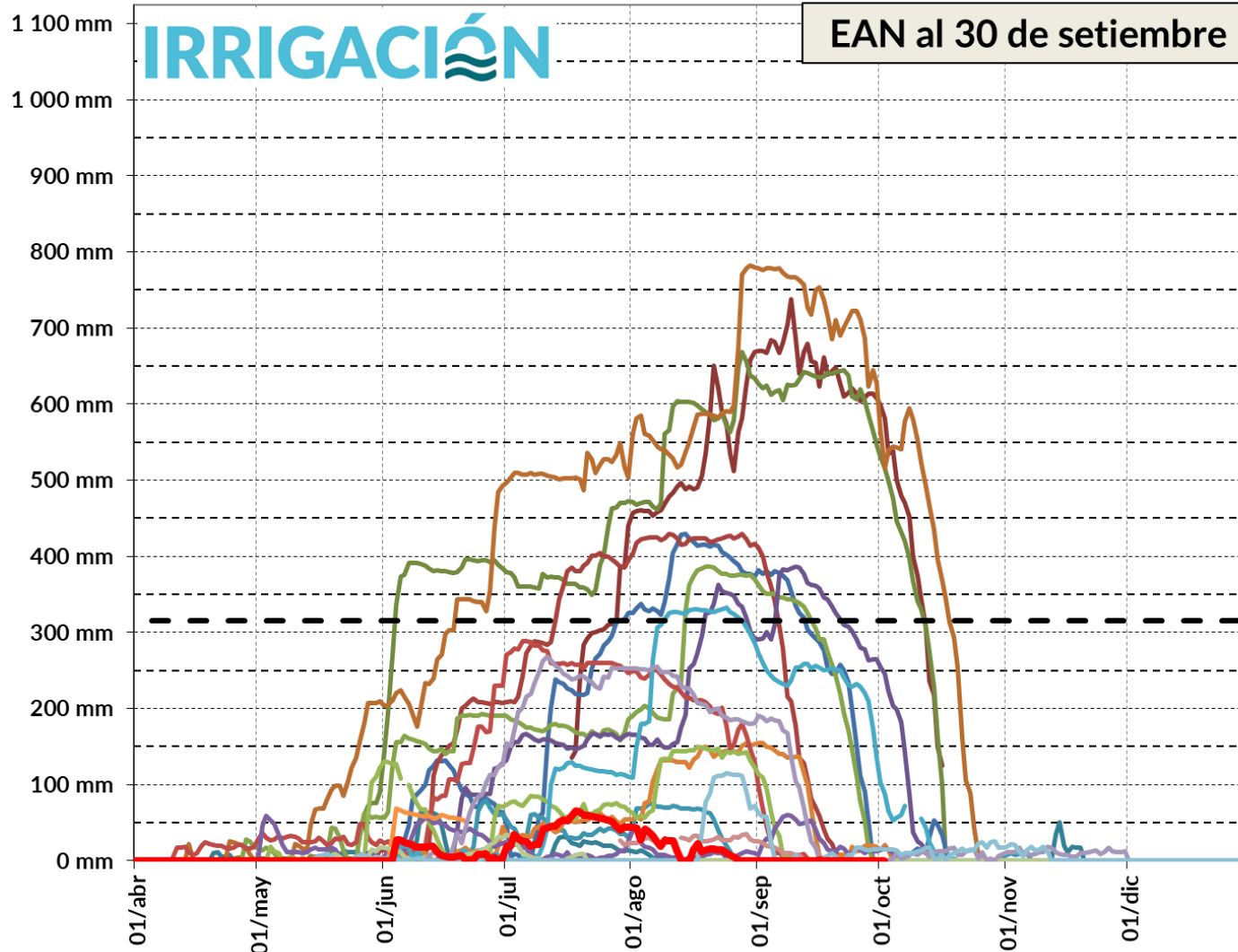

## Cuenca del Río Tunuyán

### Nevadas Invierno 2022

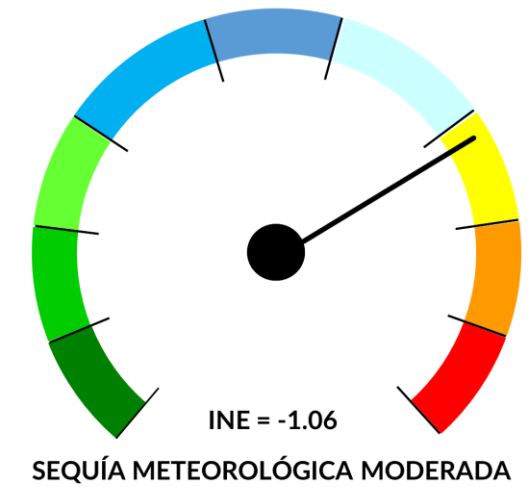

### Est. Nivométrica Salinillas - Cuenca del Río Tunuyán

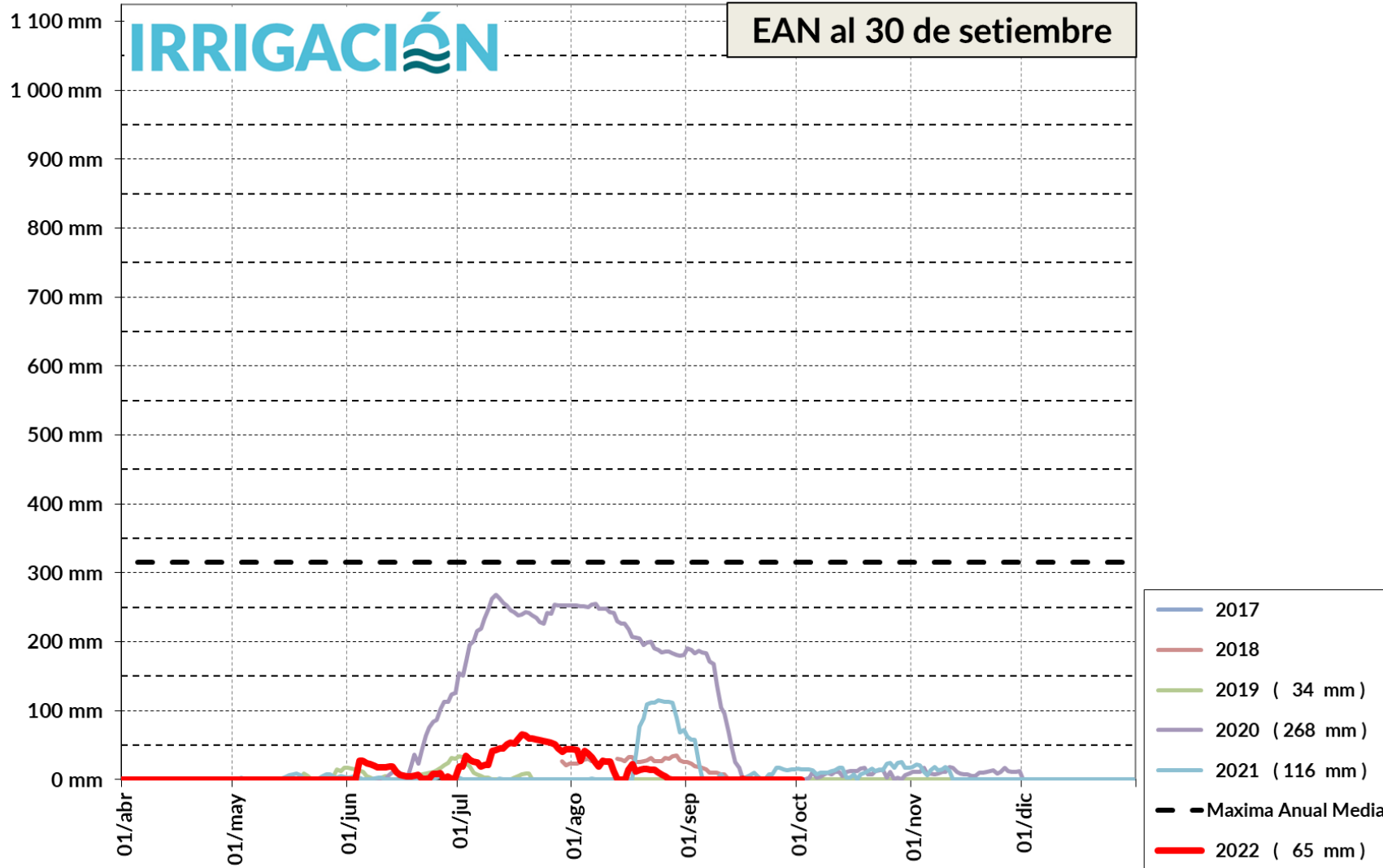

### Cuenca del Río Tunuyán

*Nevadas Invierno 2022*

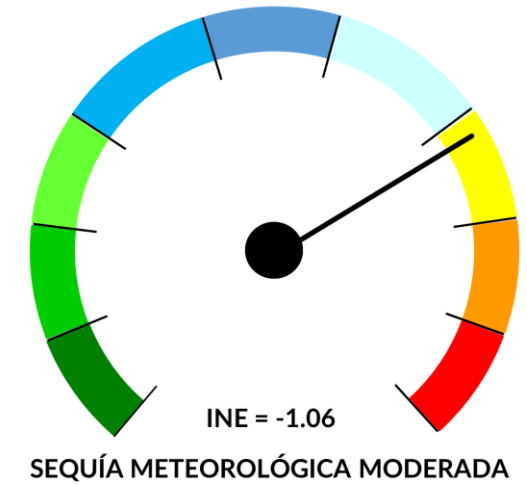



**Cuenca del Río Tunuyán  
Est. Nivométrica Palomares**

## Est. Nivométrica Palomares - Cuenca del Río Tunuyán

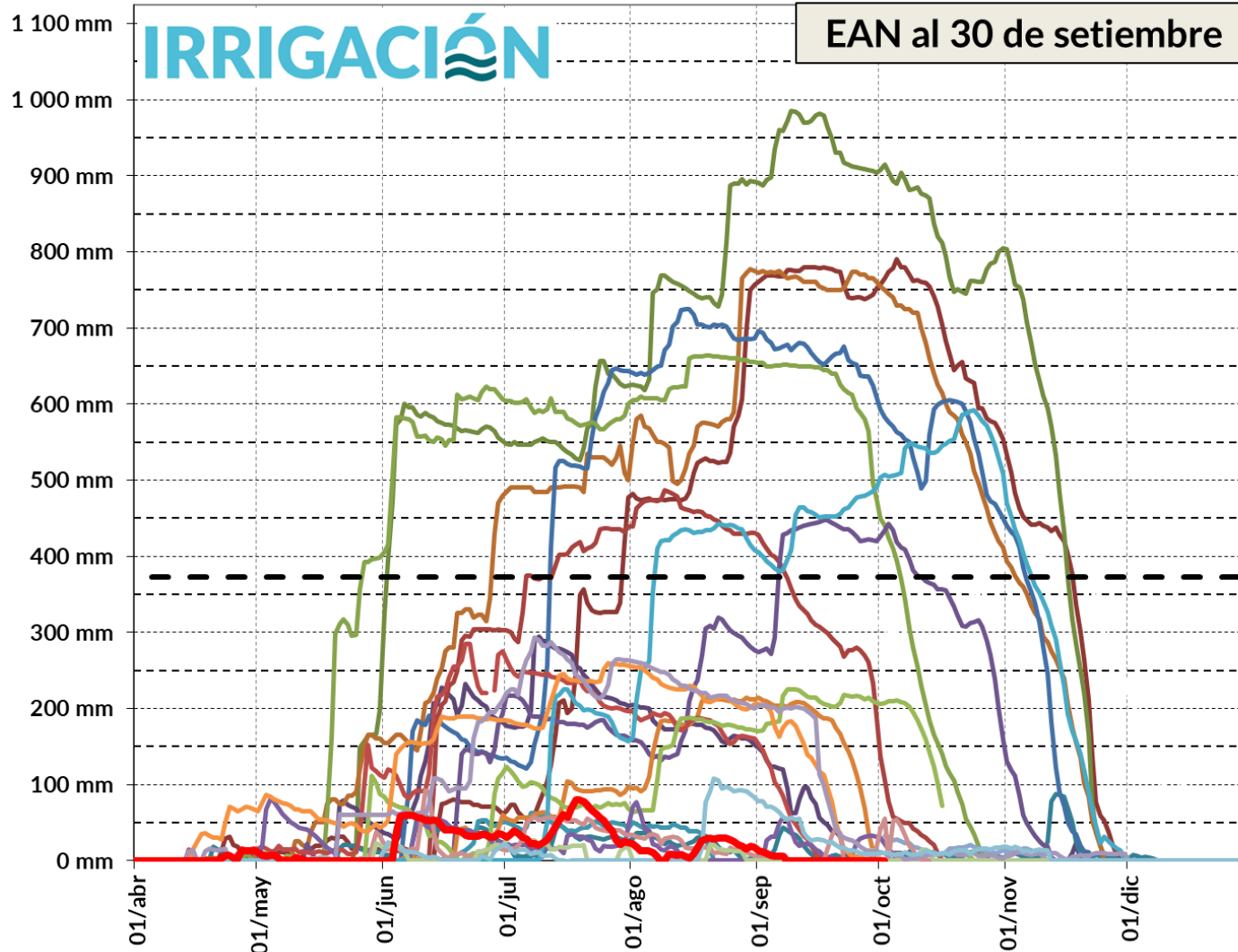

## Cuenca del Río Tunuyán

Nevadas Invierno 2022

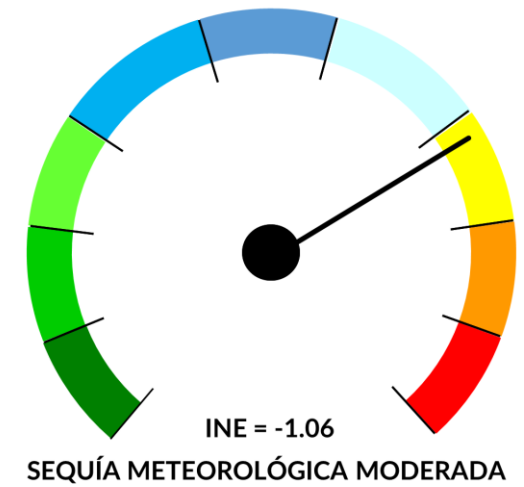

### Est. Nivométrica Palomares - Cuenca del Río Tunuyán

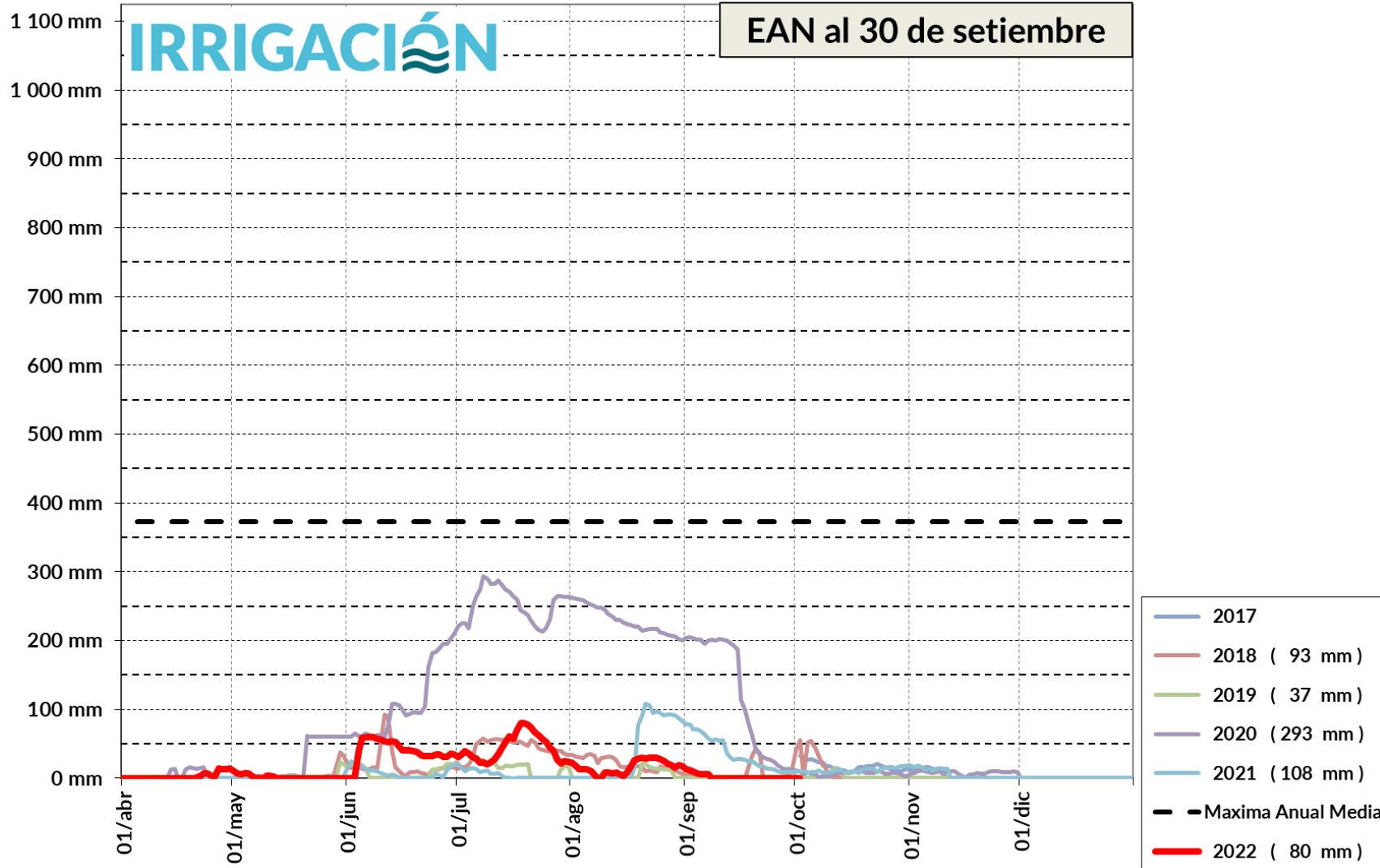

### Cuenca del Río Tunuyán

*Nevadas Invierno 2022*

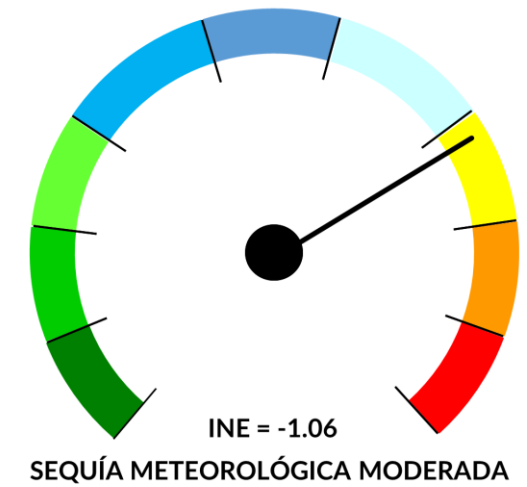

RÍO TUNUYÁN - ESTACION DE AFORO VALLE DE UCO - LAT.:32° 51' - LONG.: 69° 16'

Cuenca del Río Tunuyán

MES	PRONOSTICO		MEDIA HISTÓRICA	
Oct/22	10.1 m <sup>3</sup> /s	27.0 hm <sup>3</sup>	18.8 m <sup>3</sup> /s	50.4 hm <sup>3</sup>
Nov/22	16.2 m <sup>3</sup> /s	42.0 hm <sup>3</sup>	34.3 m <sup>3</sup> /s	88.9 hm <sup>3</sup>
Dic/22	24.6 m <sup>3</sup> /s	66.0 hm <sup>3</sup>	54.6 m <sup>3</sup> /s	146.3 hm <sup>3</sup>
Ene/23	28.0 m <sup>3</sup> /s	75.0 hm <sup>3</sup>	60.2 m <sup>3</sup> /s	161.2 hm <sup>3</sup>
Feb/23	23.6 m <sup>3</sup> /s	57.0 hm <sup>3</sup>	45.6 m <sup>3</sup> /s	111.3 hm <sup>3</sup>
Mar/23	16.4 m <sup>3</sup> /s	44.0 hm <sup>3</sup>	30.5 m <sup>3</sup> /s	81.8 hm <sup>3</sup>
Abr/23	10.4 m <sup>3</sup> /s	27.0 hm <sup>3</sup>	18.8 m <sup>3</sup> /s	48.6 hm <sup>3</sup>
May/23	8.2 m <sup>3</sup> /s	22.0 hm <sup>3</sup>	14.2 m <sup>3</sup> /s	38.1 hm <sup>3</sup>
Jun/23	6.9 m <sup>3</sup> /s	18.0 hm <sup>3</sup>	12.2 m <sup>3</sup> /s	31.7 hm <sup>3</sup>
Jul/23	6.7 m <sup>3</sup> /s	18.0 hm <sup>3</sup>	11.3 m <sup>3</sup> /s	30.2 hm <sup>3</sup>
Ago/23	6.7 m <sup>3</sup> /s	18.0 hm <sup>3</sup>	11.2 m <sup>3</sup> /s	30.1 hm <sup>3</sup>
Sep/23	8.1 m <sup>3</sup> /s	21.0 hm <sup>3</sup>	12.8 m <sup>3</sup> /s	33.2 hm <sup>3</sup>

Pronóstico de  
Escurrecimientos  
Temporada 2022/2023

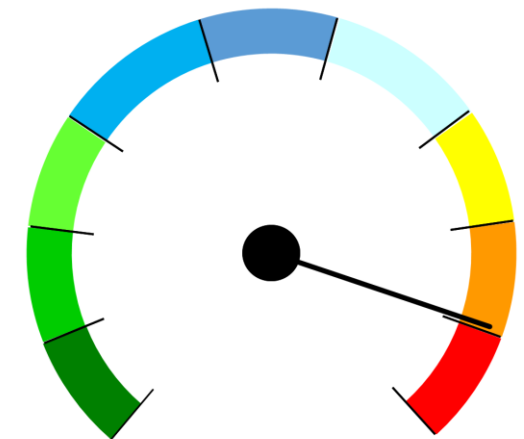

SEQUÍA HIDROLÓGICA SEVERA

Derrame Medio = 851 hm<sup>3</sup>

Módulo = 27.0 m<sup>3</sup>/s

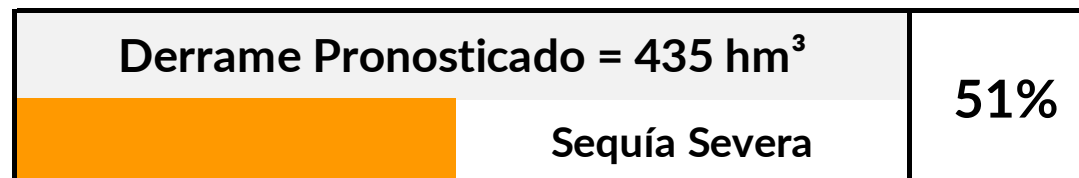

## Cuenca del Río Tunuyán

Pronóstico de  
Escurrecimientos  
Temporada 2022/2023

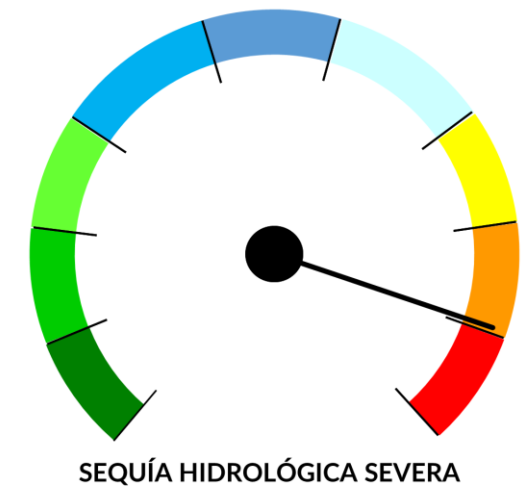
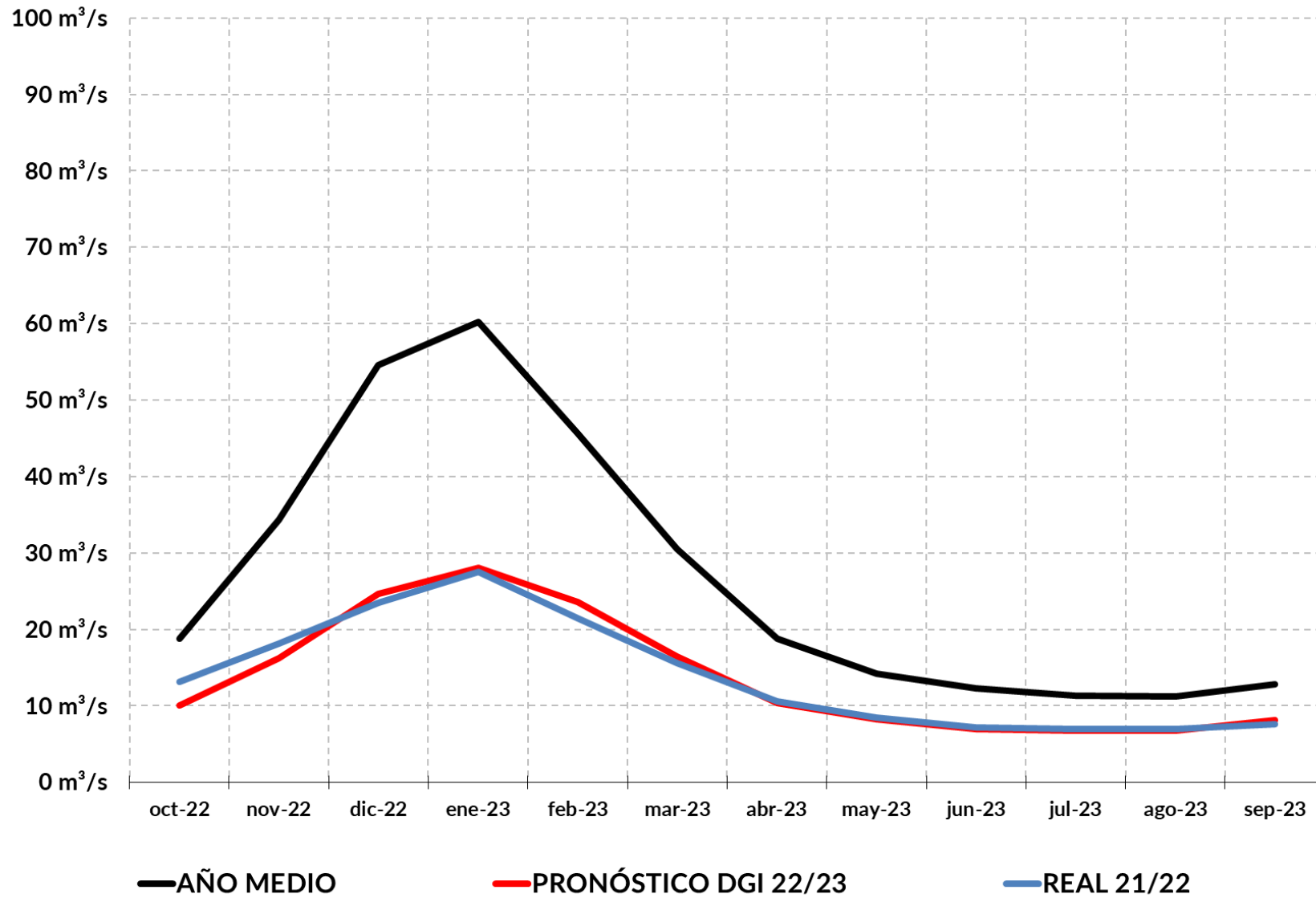



# SITUACIÓN HÍDRICA

Cuenca río Mendoza

**IRRIGACIÓN**

*Agua que da vida*

# RÍO MENDOZA - ESTACION DE AFORO GUIDO - LAT.:32° 51' - LONG.: 69° 16'

## Cuenca del Río Mendoza

MES	PRONOSTICO		REAL		DIFERENCIA
Oct/21	17.5 m <sup>3</sup> /s	47.0 hm <sup>3</sup>	19.3 m <sup>3</sup> /s	51.6 hm <sup>3</sup>	-4.6 hm <sup>3</sup>
Nov/21	23.1 m <sup>3</sup> /s	60.0 hm <sup>3</sup>	24.8 m <sup>3</sup> /s	64.3 hm <sup>3</sup>	-4.3 hm <sup>3</sup>
Dic/21	34.0 m <sup>3</sup> /s	91.0 hm <sup>3</sup>	39.7 m <sup>3</sup> /s	106.4 hm <sup>3</sup>	-15.4 hm <sup>3</sup>
Ene/22	50.4 m <sup>3</sup> /s	135.0 hm <sup>3</sup>	58.2 m <sup>3</sup> /s	156.0 hm <sup>3</sup>	-21.0 hm <sup>3</sup>
Feb/22	47.9 m <sup>3</sup> /s	116.0 hm <sup>3</sup>	41.6 m <sup>3</sup> /s	100.6 hm <sup>3</sup>	15.4 hm <sup>3</sup>
Mar/22	39.6 m <sup>3</sup> /s	106.0 hm <sup>3</sup>	26.3 m <sup>3</sup> /s	70.6 hm <sup>3</sup>	35.4 hm <sup>3</sup>
Abr/22	23.5 m <sup>3</sup> /s	61.0 hm <sup>3</sup>	17.2 m <sup>3</sup> /s	44.7 hm <sup>3</sup>	16.3 hm <sup>3</sup>
May/22	18.7 m <sup>3</sup> /s	50.0 hm <sup>3</sup>	15.3 m <sup>3</sup> /s	40.9 hm <sup>3</sup>	9.1 hm <sup>3</sup>
Jun/22	16.2 m <sup>3</sup> /s	42.0 hm <sup>3</sup>	14.7 m <sup>3</sup> /s	38.0 hm <sup>3</sup>	4.0 hm <sup>3</sup>
Jul/22	14.6 m <sup>3</sup> /s	39.0 hm <sup>3</sup>	14.4 m <sup>3</sup> /s	38.5 hm <sup>3</sup>	0.5 hm <sup>3</sup>
Ago/22	14.6 m <sup>3</sup> /s	39.0 hm <sup>3</sup>	14.6 m <sup>3</sup> /s	39.2 hm <sup>3</sup>	-0.2 hm <sup>3</sup>
Sep/22	17.0 m <sup>3</sup> /s	44.0 hm <sup>3</sup>	13.0 m <sup>3</sup> /s	33.8 hm <sup>3</sup>	10.2 hm <sup>3</sup>

### Evaluación Pronóstico 21/22

PRONOSTICO 21/22

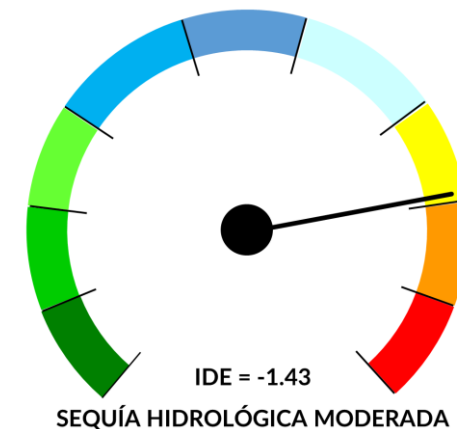

REAL 21/22

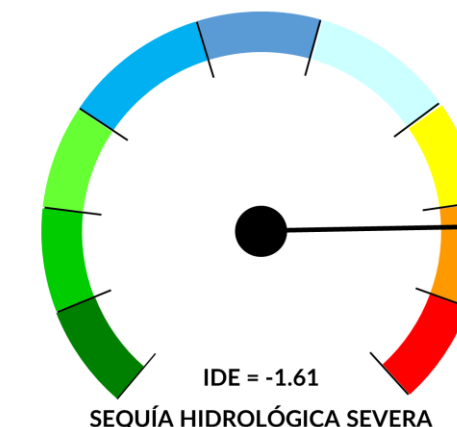

Derrame Pronosticado = 830 hm <sup>3</sup>	Derrame Real = 785 hm <sup>3</sup>
Sequía Moderada	Sequía Severa

# Cuenca del Río Mendoza

## Evaluación Pronóstico 21/22

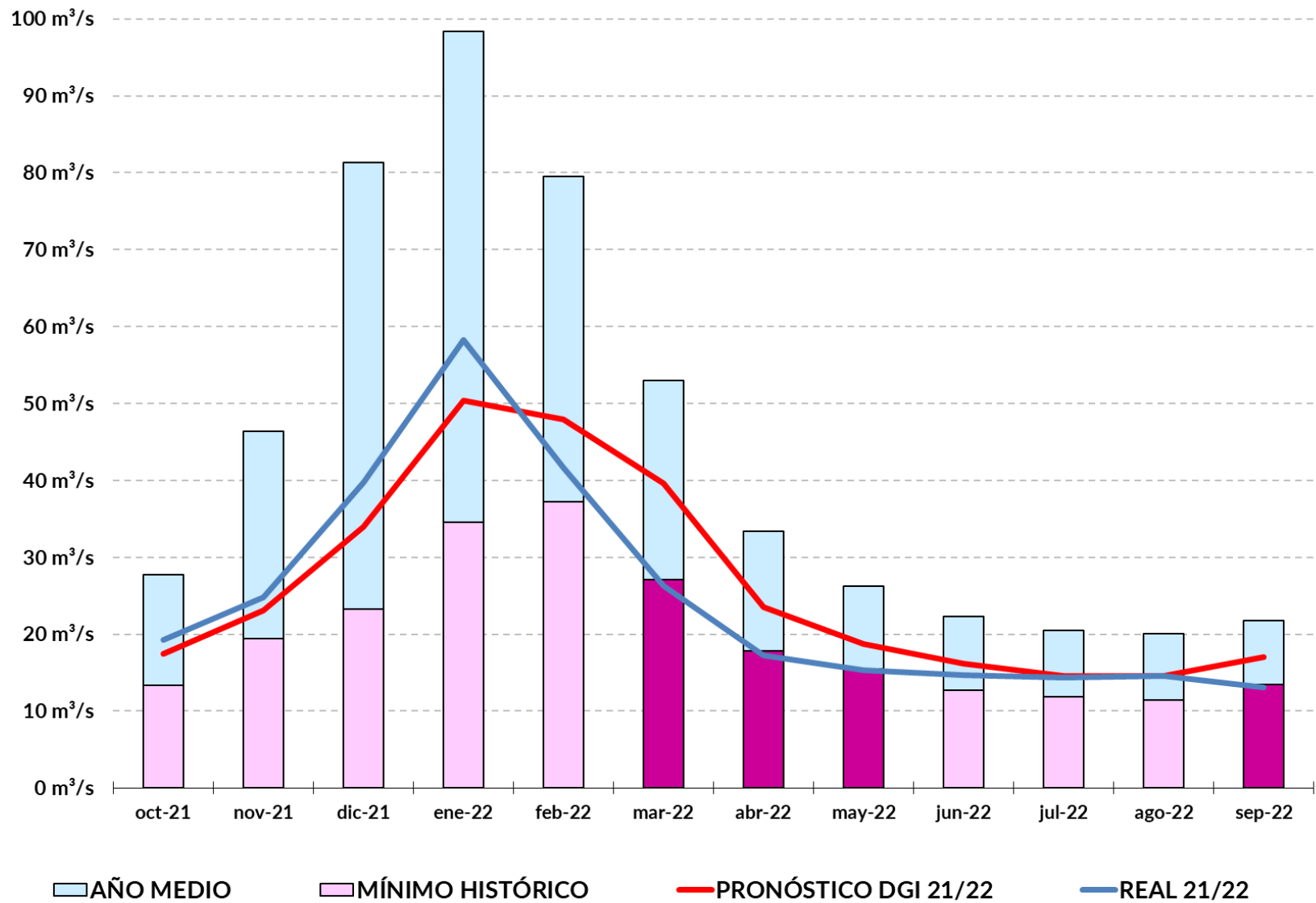

PRONOSTICO 21/22

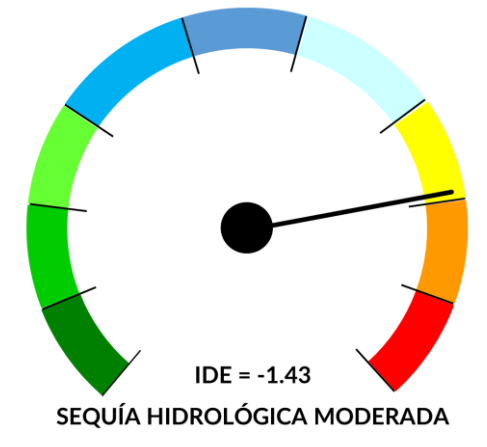

REAL 21/22

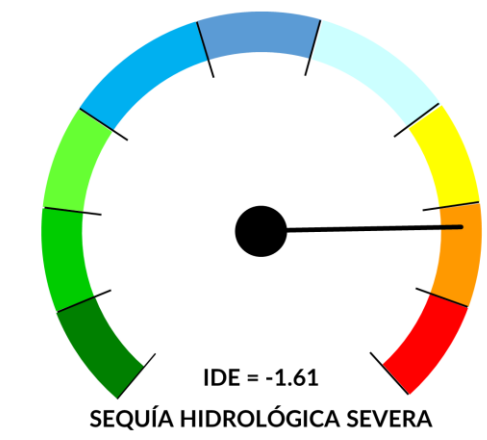

### Reserva Embalse Potrerillos - Río Mendoza

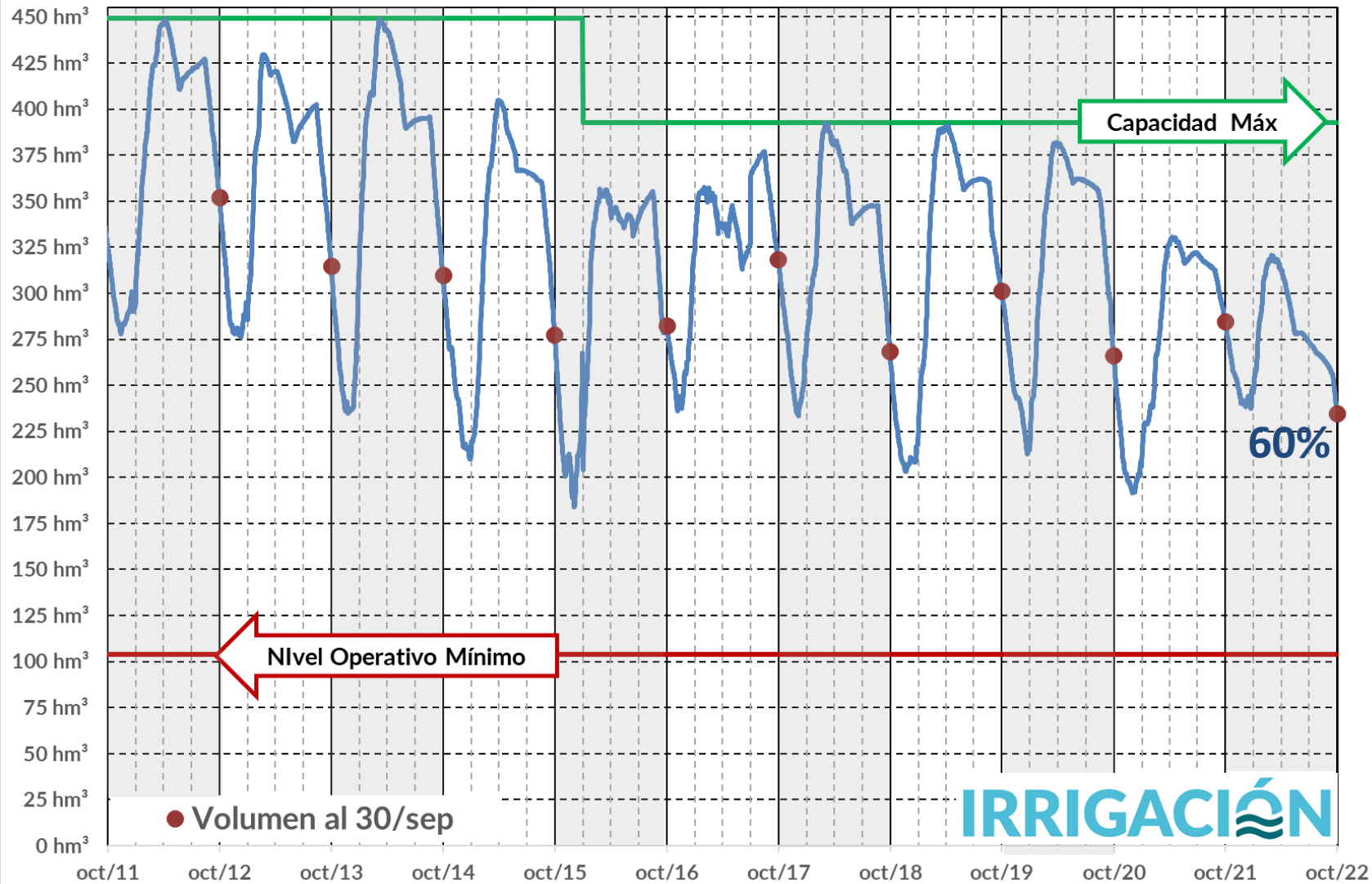

## Cuenca del Río Mendoza

### Reservas

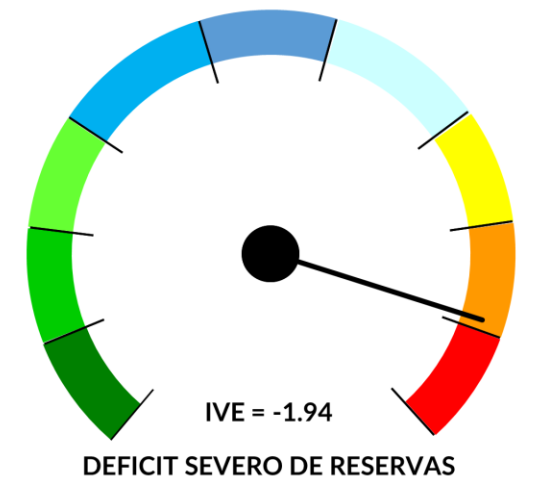



Cuenca del Río Tunuyán  
Est. Nivométrica Salinillas

### Est. Nivométrica Toscas - Cuenca del Río Mendoza

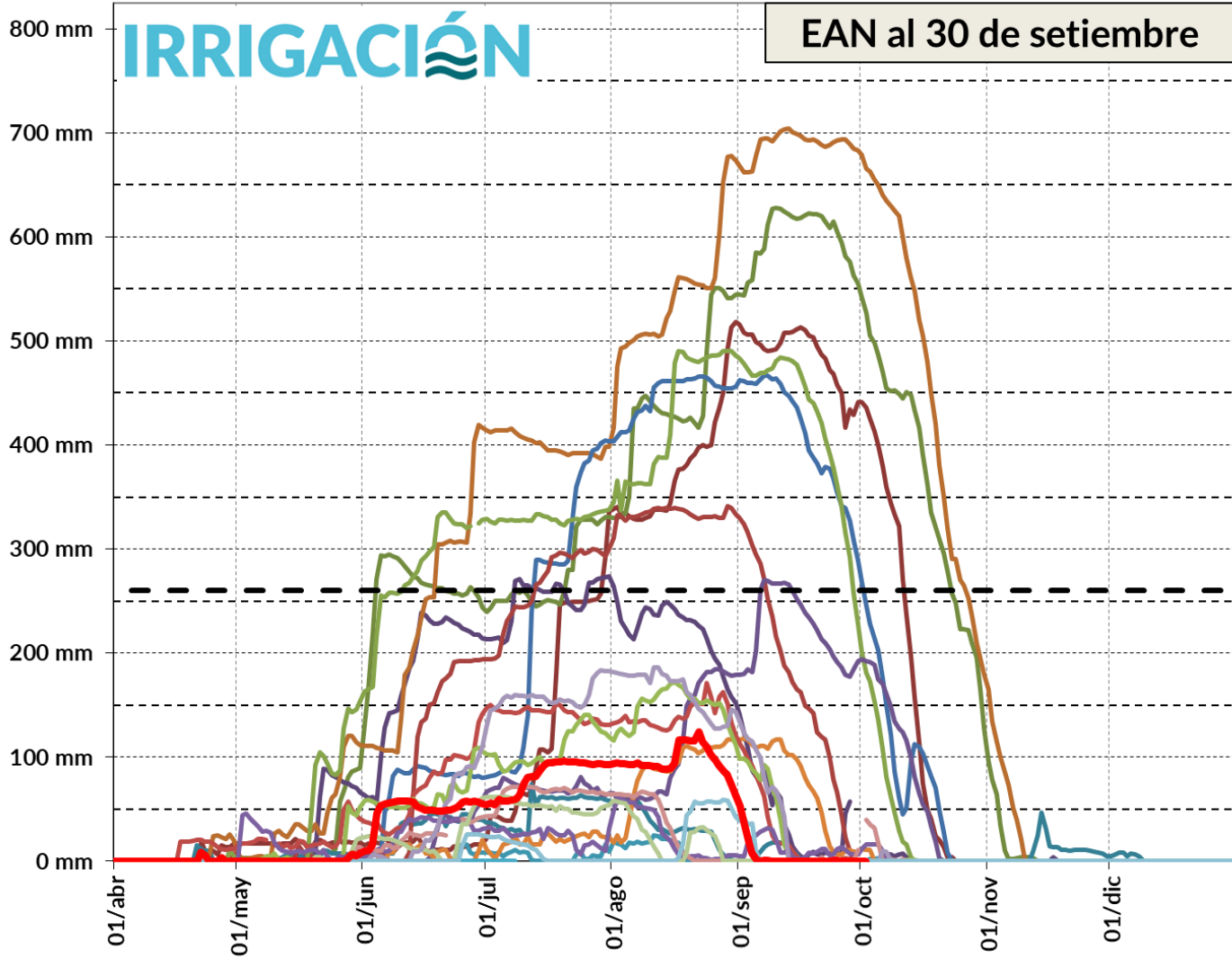

- 2000
- 2001 ( 518 mm )
- 2002 ( 628 mm )
- 2003 ( 274 mm )
- 2004 ( 74 mm )
- 2005 ( 704 mm )
- 2006 ( 466 mm )
- 2007 ( 341 mm )
- 2008 ( 490 mm )
- 2009 ( 270 mm )
- 2010 ( 25 mm )
- 2011 ( 118 mm )
- 2012 ( 171 mm )
- 2013 ( 172 mm )
- 2014 ( 60 mm )
- 2015
- 2016
- 2017
- 2018 ( 71 mm )
- 2019 ( 62 mm )
- 2020 ( 186 mm )
- 2021 ( 59 mm )
- 2022 ( 124 mm )
- Maxima Anual Media

### Cuenca del Río Mendoza

#### Nevadas Invierno 2022

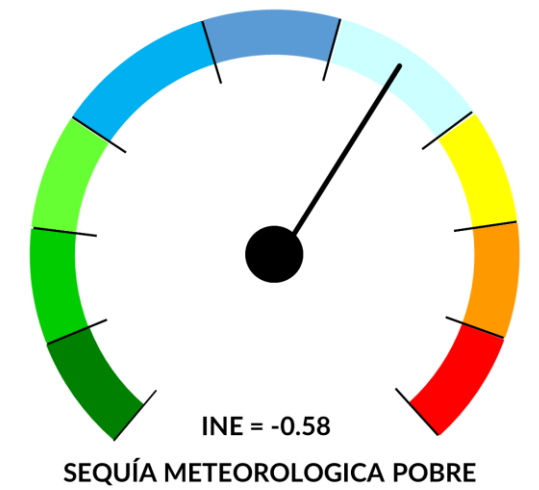

Est. Nivométrica Toscas - Cuenca del Río Mendoza

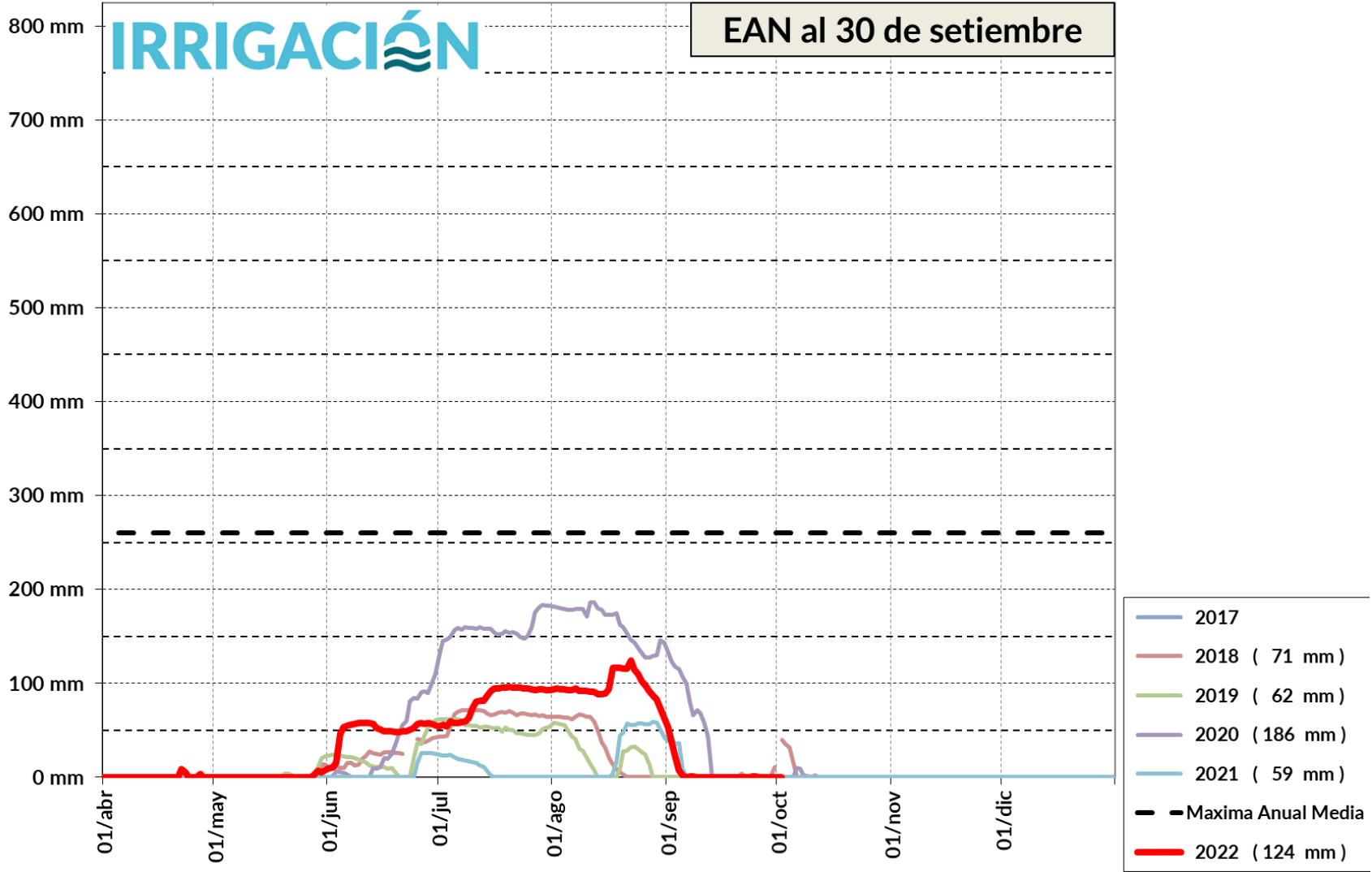

Cuenca del Río Mendoza

Nevadas Invierno 2022

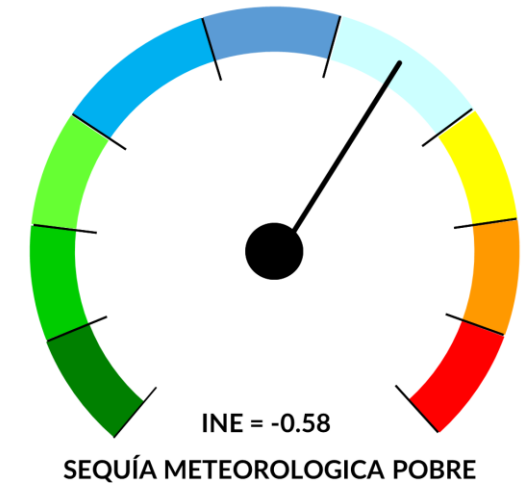



**Cuenca del Río Mendoza  
Est. Nivométrica Horcones**

# Est. Nivométrica Horcones - Cuenca del Río Mendoza

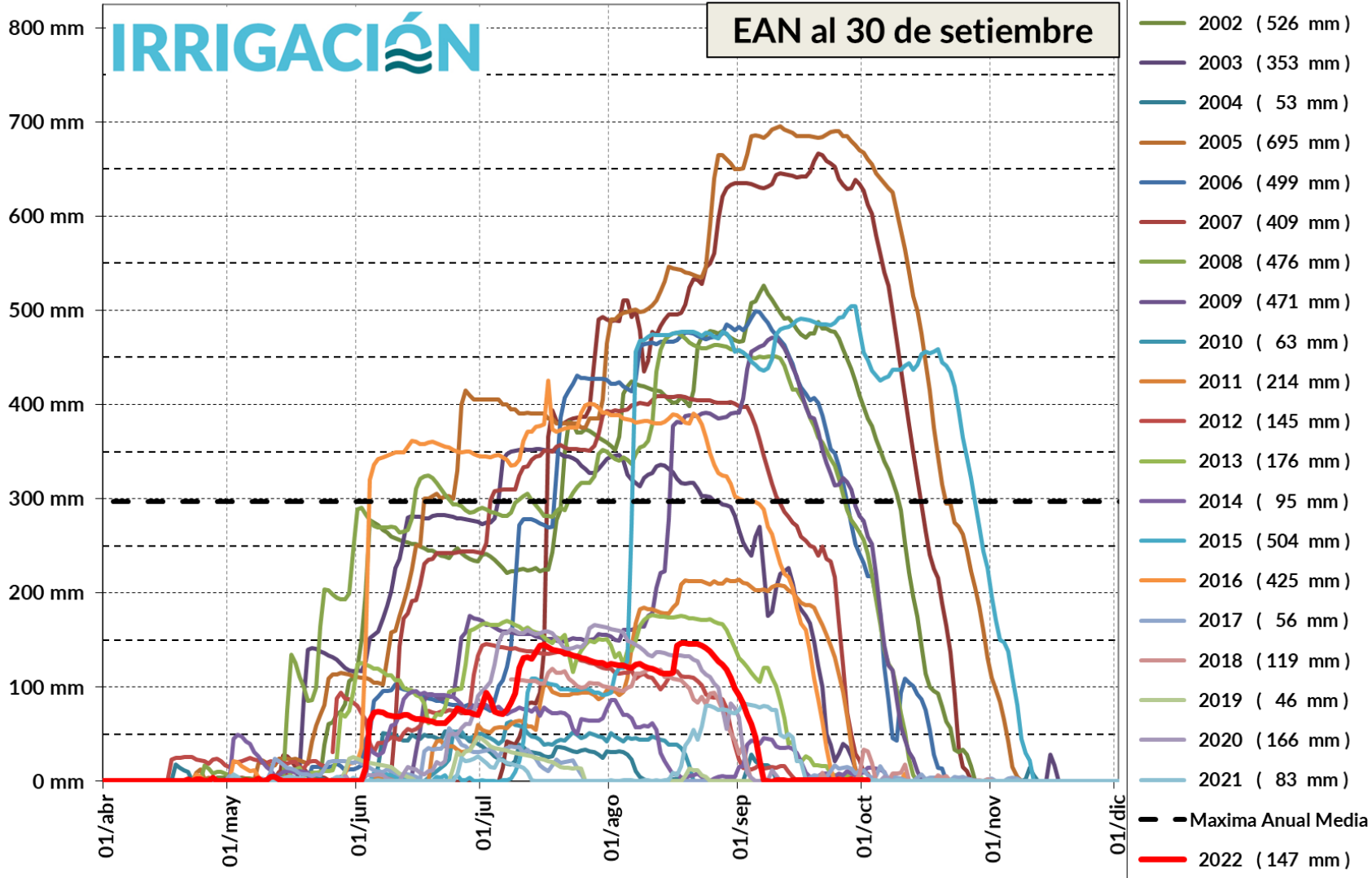

## Cuenca del Río Mendoza

Nevadas Invierno 2022

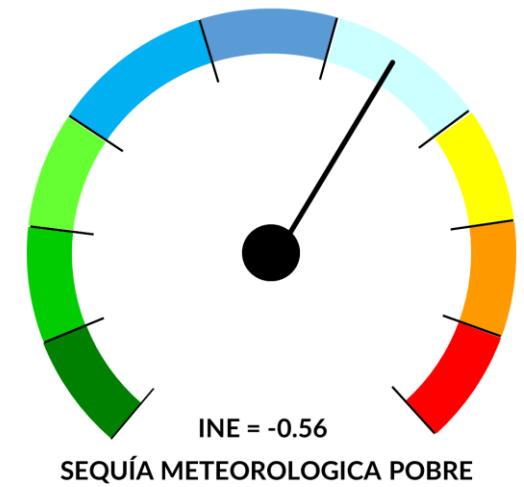

### Est. Nivométrica Horcones - Cuenca del Río Mendoza

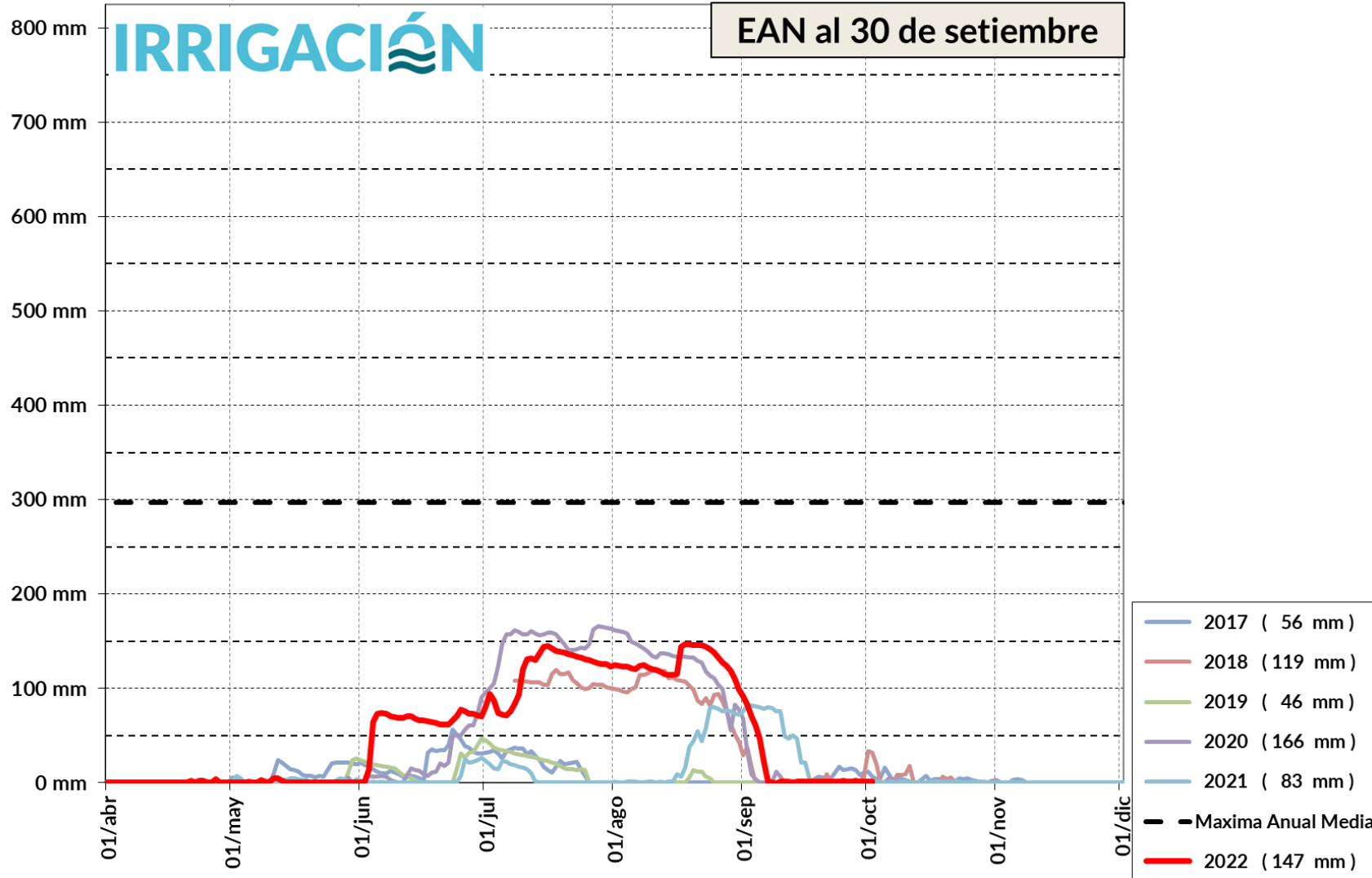

## Cuenca del Río Mendoza

Nevadas Invierno 2022

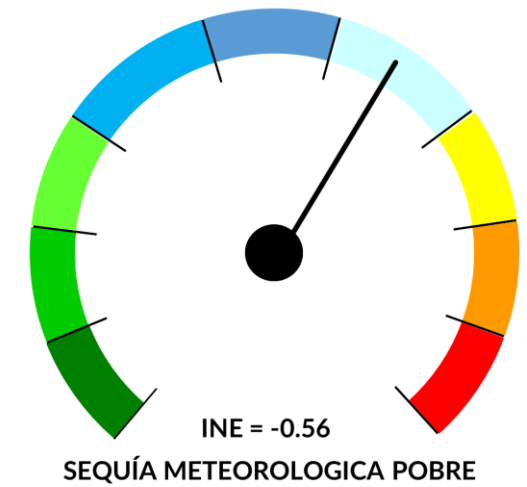

RÍO MENDOZA - ESTACION DE AFORO GUIDO - LAT.:32° 51' - LONG.: 69° 16'

MES	PRONOSTICO	MEDIA HISTÓRICA
Oct/22	17.2 m <sup>3</sup> /s 46.0 hm <sup>3</sup>	27.6 m <sup>3</sup> /s 74.0 hm <sup>3</sup>
Nov/22	25.5 m <sup>3</sup> /s 66.0 hm <sup>3</sup>	46.0 m <sup>3</sup> /s 119.3 hm <sup>3</sup>
Dic/22	38.5 m <sup>3</sup> /s 103.0 hm <sup>3</sup>	80.7 m <sup>3</sup> /s 216.1 hm <sup>3</sup>
Ene/23	51.1 m <sup>3</sup> /s 137.0 hm <sup>3</sup>	97.8 m <sup>3</sup> /s 261.9 hm <sup>3</sup>
Feb/23	47.5 m <sup>3</sup> /s 115.0 hm <sup>3</sup>	78.9 m <sup>3</sup> /s 192.6 hm <sup>3</sup>
Mar/23	33.2 m <sup>3</sup> /s 89.0 hm <sup>3</sup>	52.6 m <sup>3</sup> /s 140.8 hm <sup>3</sup>
Abr/23	20.4 m <sup>3</sup> /s 53.0 hm <sup>3</sup>	33.2 m <sup>3</sup> /s 86.0 hm <sup>3</sup>
May/23	16.4 m <sup>3</sup> /s 44.0 hm <sup>3</sup>	26.0 m <sup>3</sup> /s 69.7 hm <sup>3</sup>
Jun/23	14.3 m <sup>3</sup> /s 37.0 hm <sup>3</sup>	22.2 m <sup>3</sup> /s 57.5 hm <sup>3</sup>
Jul/23	13.4 m <sup>3</sup> /s 36.0 hm <sup>3</sup>	20.4 m <sup>3</sup> /s 54.6 hm <sup>3</sup>
Ago/23	13.4 m <sup>3</sup> /s 36.0 hm <sup>3</sup>	20.0 m <sup>3</sup> /s 53.5 hm <sup>3</sup>
Sep/23	14.7 m <sup>3</sup> /s 38.0 hm <sup>3</sup>	21.6 m <sup>3</sup> /s 56.0 hm <sup>3</sup>

Cuenca del Río Mendoza

Pronóstico de Esgurrimientos Temporada 2022/2023

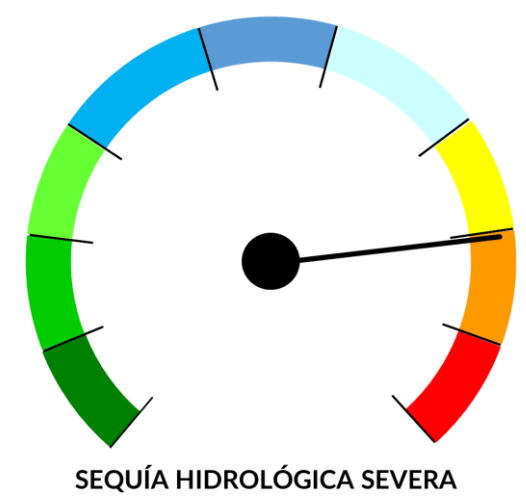

Derrame Medio = 1381 hm<sup>3</sup>

Módulo = 43.9 m<sup>3</sup>/s

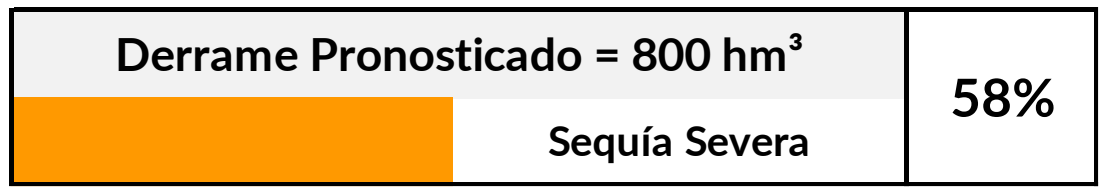

## Cuenca del Río Mendoza

Pronóstico de  
Escurrecimientos  
Temporada 2022/2023

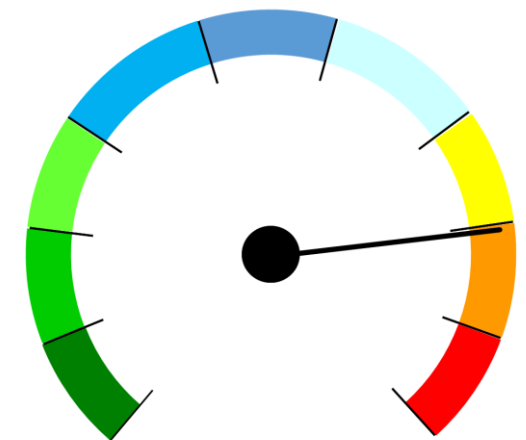
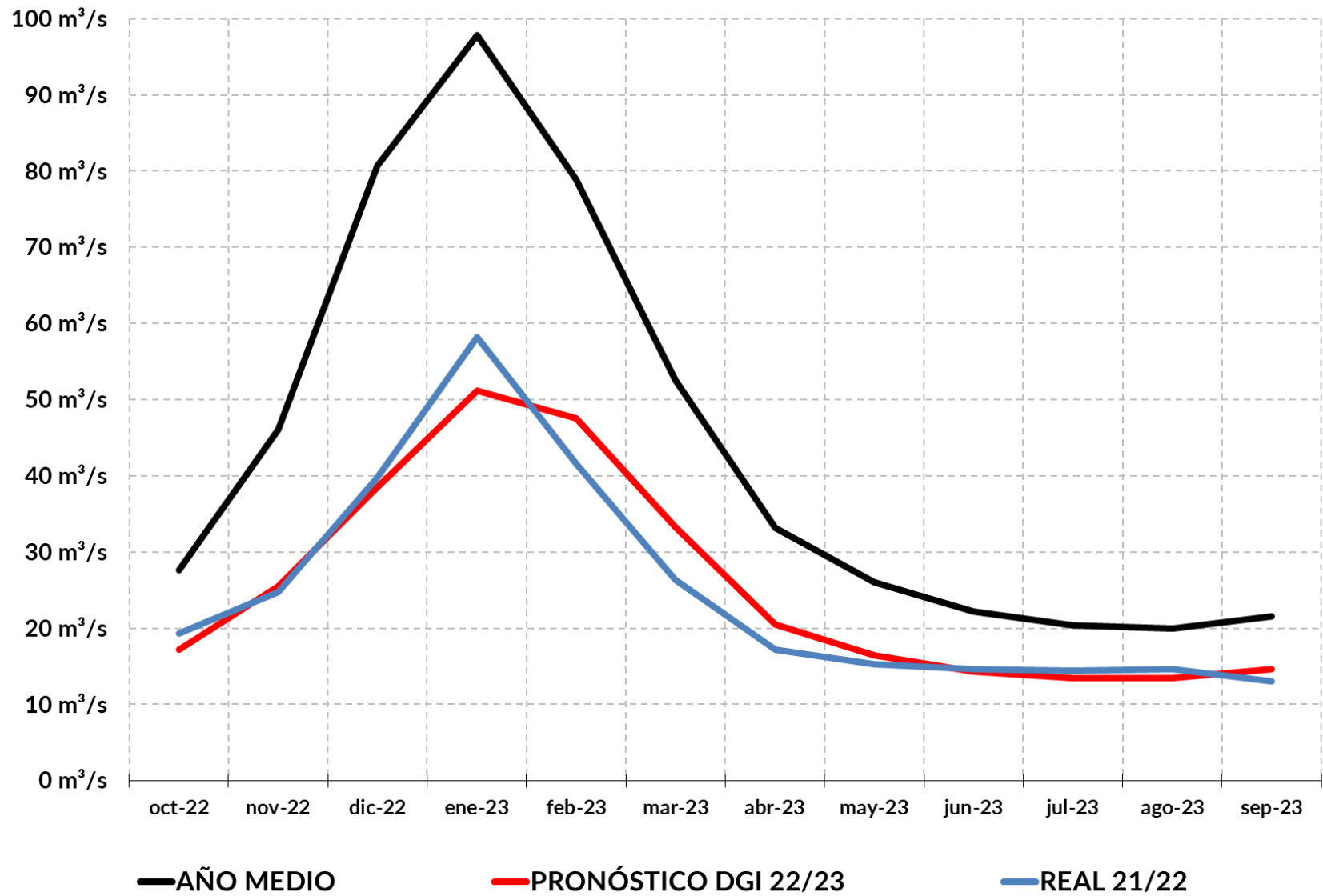

SEQUÍA HIDROLÓGICA SEVERA



Temporada 2021/2022

# Distribución Primaria

CUENCA	ESTACIÓN	MEDIO	DERRRAME	TIPO	DOTACIÓN ANUAL
Mendoza	Guido	1 390 hm <sup>3</sup>	785 hm <sup>3</sup>	Sequía Severa	7 000 m <sup>3</sup> /ha/año
	Guido - A. Potab.		535 hm <sup>3</sup>	Sequía Extrema	
Superior Inferior	VdU + Arroyos	1 236 hm <sup>3</sup>	675 hm <sup>3</sup>	Sequía Extrema	7 600 m <sup>3</sup> /ha/año
					9 300 m <sup>3</sup> /ha/año
Diamante	La Jaula	1 005 hm <sup>3</sup>	423 hm <sup>3</sup>	Sequía Extrema	12 600 m <sup>3</sup> /ha/año
Atuel	La Angostura	1 098 hm <sup>3</sup>	579 hm <sup>3</sup>	Sequía Extrema	6 500 m <sup>3</sup> /ha/año

	RÍO MENDOZA	RÍO TUNUYÁN	RÍO DIAMANTE	RÍO ATUEL	RÍO GRANDE
2001-02	Húmedo	Moderadamente Abundante	Húmedo	Moderadamente Abundante	Húmedo
2002-03	Moderadamente Abundante	Moderadamente Abundante	Moderadamente Abundante	Muy Abundante	Moderadamente Abundante
2003-04	Normal	Normal	Normal	Húmedo	Normal
2004-05	Pobre	Pobre	Normal	Normal	Pobre
2005-06	Muy Abundante	Extremadamente Abundante	Muy Abundante	Extremadamente Abundante	Muy Abundante
2006-07	Moderadamente Abundante	Moderadamente Abundante	Húmedo	Moderadamente Abundante	Húmedo
2007-08	Húmedo	Normal	Normal	Normal	Pobre
2008-09	Moderadamente Abundante	Húmedo	Normal	Húmedo	Normal
2009-10	Normal	Normal	Normal	Normal	Normal
2010-11	Sequía Moderada	Sequía Severa	Sequía Moderada	Sequía Moderada	Sequía Severa
2011-12	Pobre	Sequía Moderada	Pobre	Sequía Moderada	Sequía Moderada
2012-13	Pobre	Sequía Moderada	Pobre	Pobre	Sequía Severa
2013-14	Pobre	Pobre	Sequía Moderada	Sequía Moderada	Sequía Severa
2014-15	Pobre	Sequía Severa	Sequía Moderada	Sequía Moderada	Pobre
2015-16	Normal	Normal	Normal	Normal	Pobre
2016-17	Húmedo	Pobre	Normal	Normal	Sequía Moderada
2017-18	Pobre	Sequía Severa	Sequía Moderada	Sequía Moderada	Sequía Moderada
2018-19	Pobre	Sequía Severa	Sequía Severa	Sequía Moderada	Sequía Moderada
2019-20	Sequía Moderada	Sequía Extrema	Sequía Extrema	Sequía Extrema	Sequía Extrema
2020-21	Sequía Moderada	Sequía Moderada	Sequía Severa	Sequía Moderada	Sequía Moderada
2021-22	Sequía Severa	Sequía Extrema	Sequía Extrema	Sequía Extrema	Sequía Extrema
2022-23	Sequía Severa	Sequía Severa	Sequía Extrema	Sequía Extrema	Sequía Extrema

## Ríos de Mendoza

*Tipos de Años*

*Índice Derrames Estandar  
IDE*

# Pronóstico de Derrames – Temporada 22/23

CUENCA	SECCIÓN	MEDIA	%	DERRAME	ID	CLASIF. HIDROLÓGICA
Río Mendoza	Guido	1.381 hm <sup>3</sup>	58%	800 hm <sup>3</sup>	-1,50	SEQUÍA SEVERA
Río Tunuyán	Valle de Uco	851 hm <sup>3</sup>	51%	435 hm <sup>3</sup>	-1,96	SEQUÍA SEVERA
Río Diamante	La Jaula	994 hm <sup>3</sup>	40%	400 hm <sup>3</sup>	-2,21	SEQUÍA EXTREMA
Río Atuel	La Angostura	1.093 hm <sup>3</sup>	52%	570 hm <sup>3</sup>	-2,19	SEQUÍA EXTREMA
Río Malargüe	La Barda	302 hm <sup>3</sup>	41%	125 hm <sup>3</sup>	-1,94	SEQUÍA SEVERA
Río Grande	La Gotera	3.183 hm <sup>3</sup>	42%	1.330 hm <sup>3</sup>	-2,08	SEQUÍA EXTREMA
Río Mendoza	Guido - A. Potable			550 hm <sup>3</sup>	-2,64	SEQUÍA EXTREMA
Río Tunuyán	Río + Arroyos	1.223 hm <sup>3</sup>		660 hm <sup>3</sup>	-2,01	SEQUÍA EXTREMA

*Muchas gracias*

**IRRIGACIÓN**  
*Agua que da vida*

